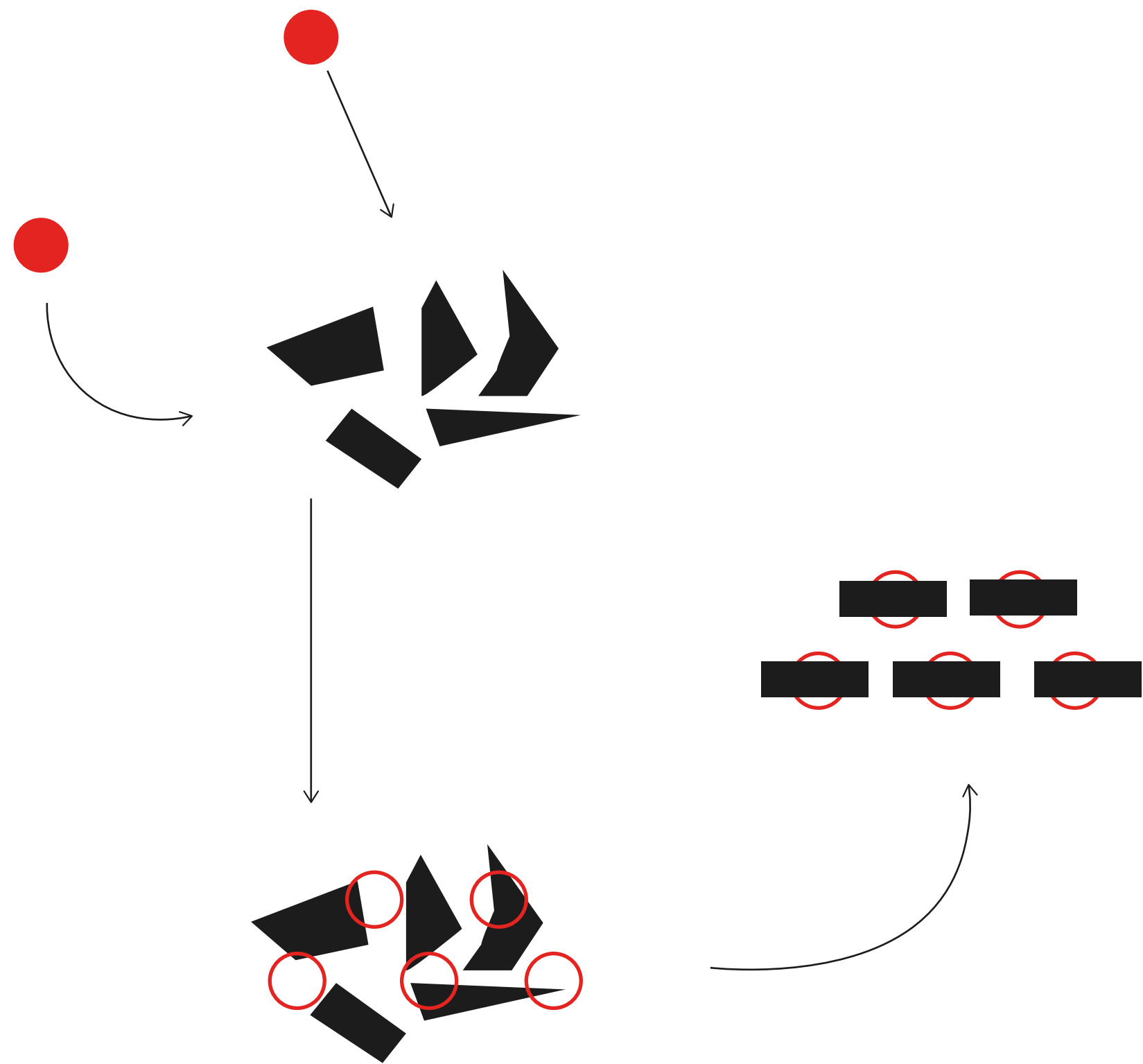

2021.1 - FAU UFRJ - TFG II

Arquitetura como dispositivo standard na cidade

orient.: andrés passaro e cauê costa capillé

pedro augusto teixeira

caderno de desenhos



PPP

P

M

G

o dispositivo



PPP

P

M

G

o dispositivo



PPP

P

M

G

o dispositivo

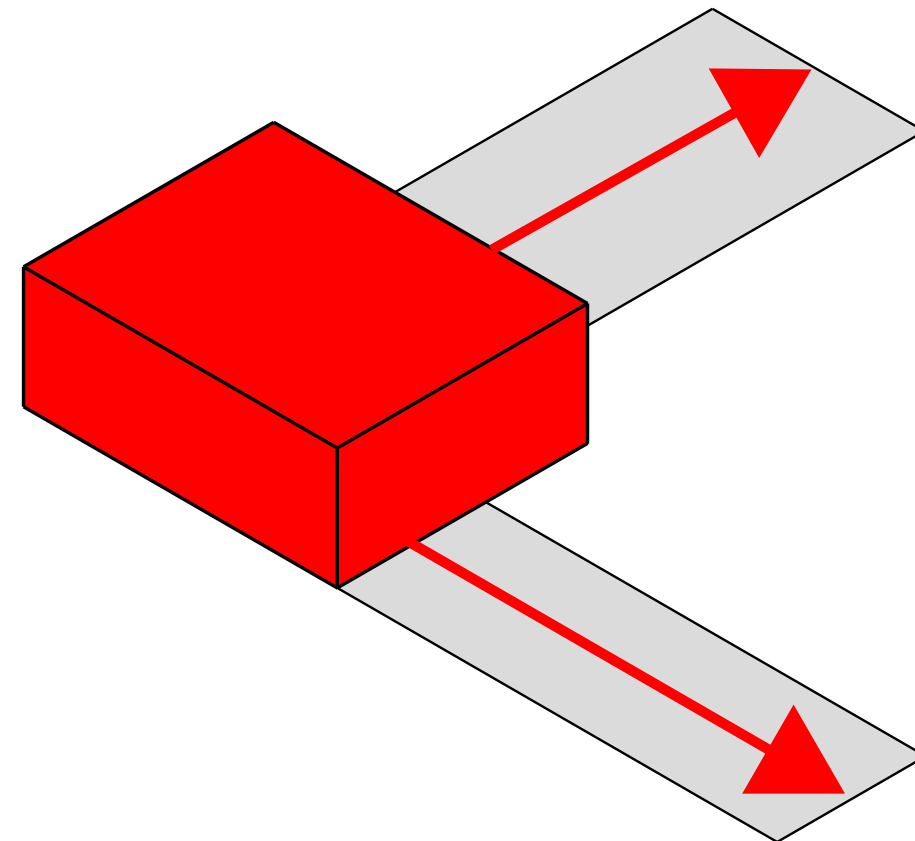
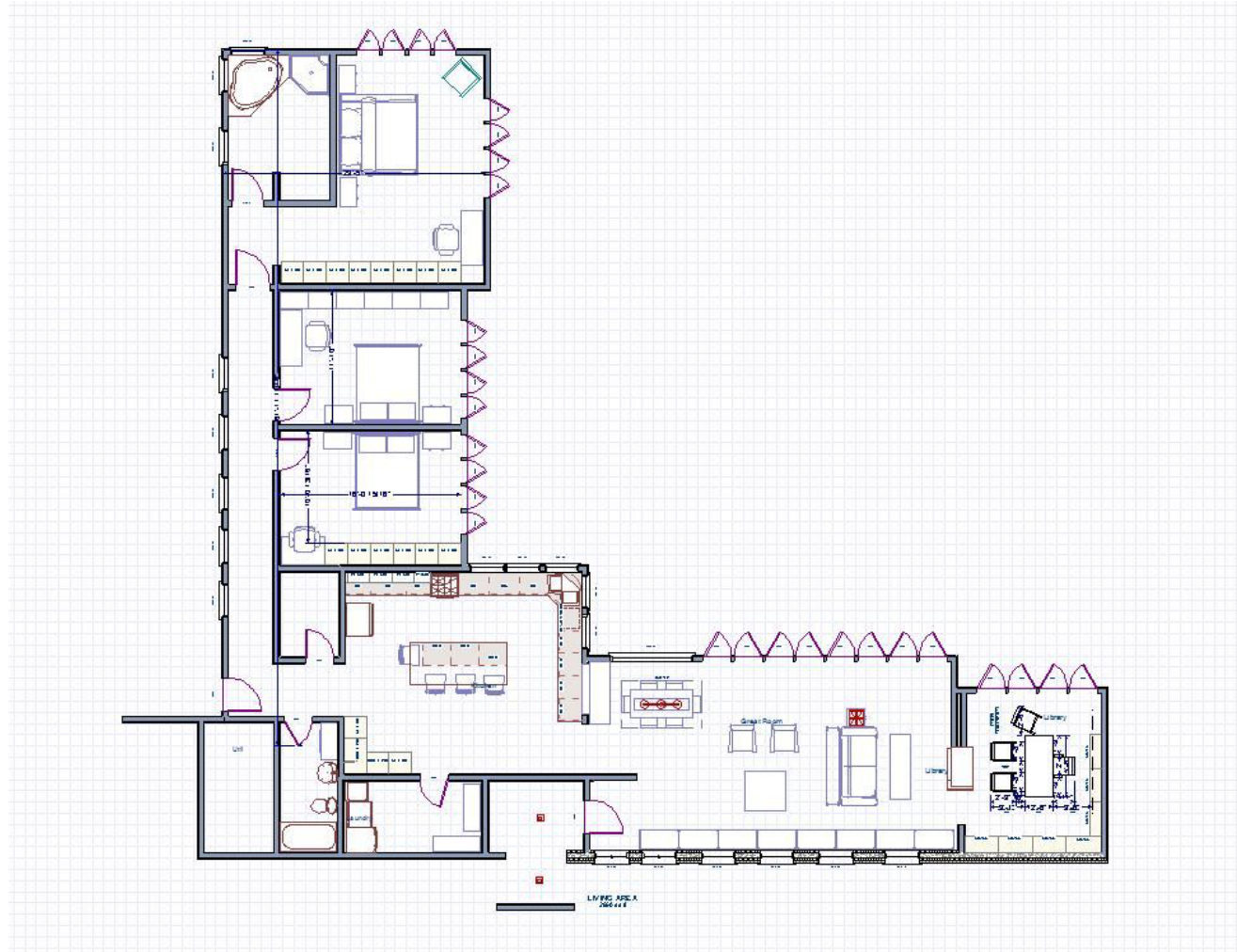

PPP

P

M

G

o dispositivo



PPP

P

M

G

o dispositivo

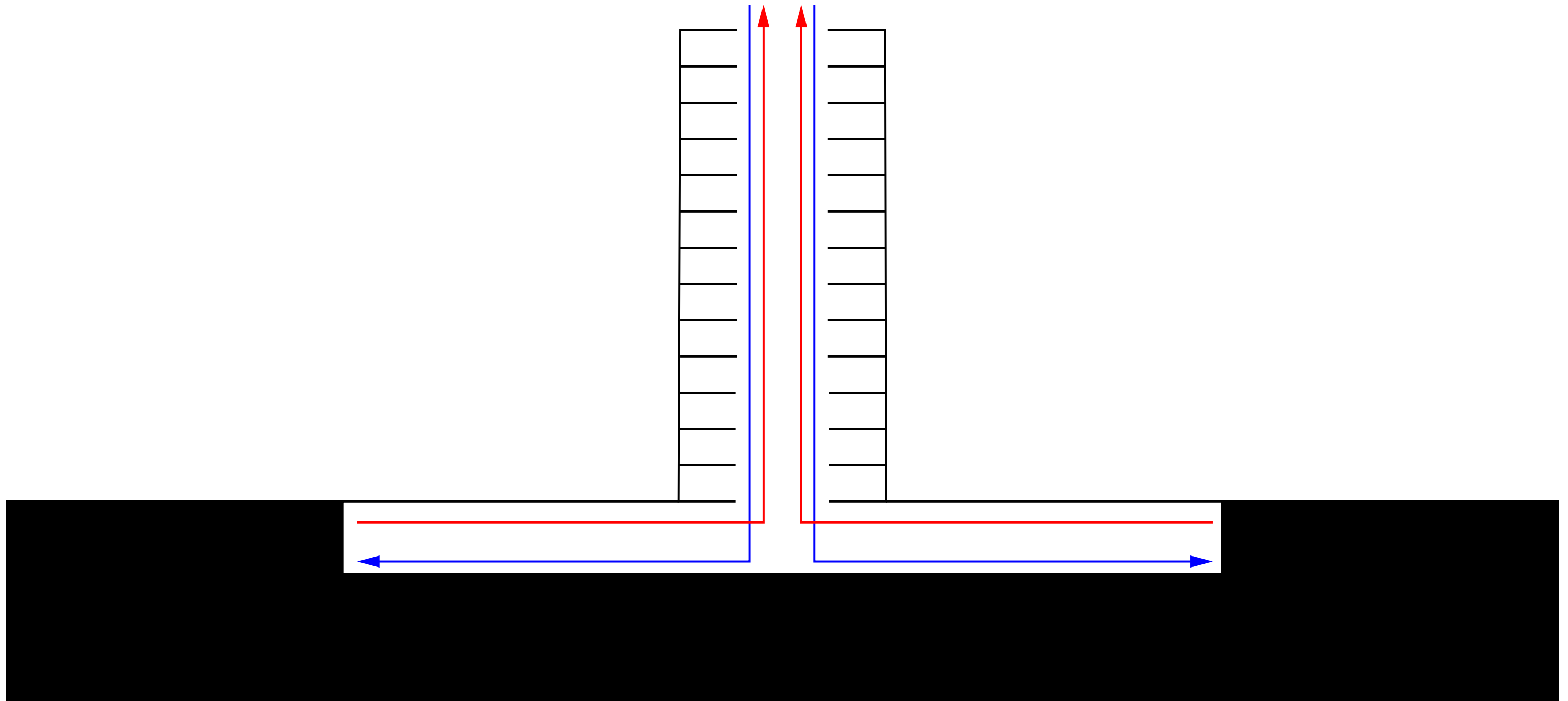

PPP

P

M

G

o dispositivo





PPP

P

M

G

o dispositivo

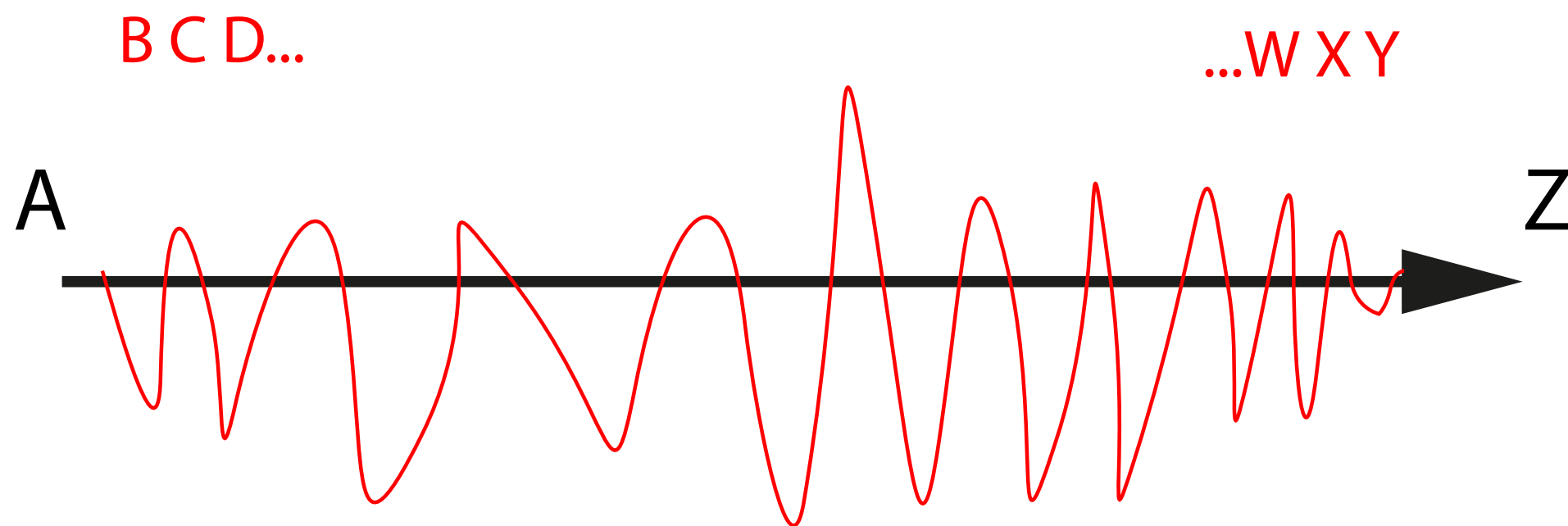

PPP P M G



a estruturação do espaço perimetropolitano

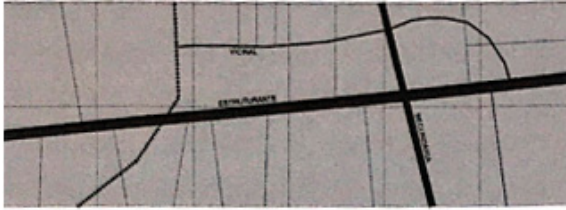

estrada mercantil

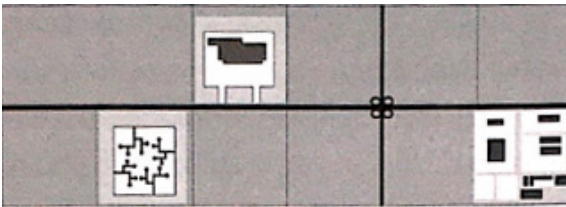

aparatos da globalização

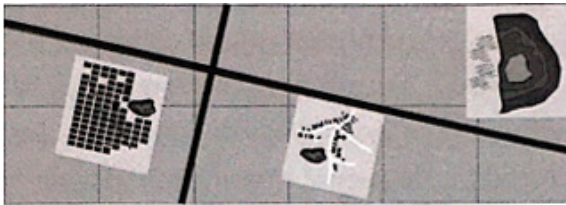

resíduos da globalização

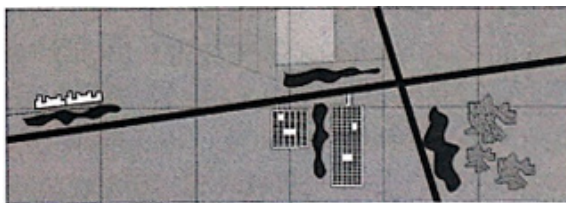

matriz rural ambiental- regularizada



espaços-entre

infraestrutura x condicionantes



estrada mercantil

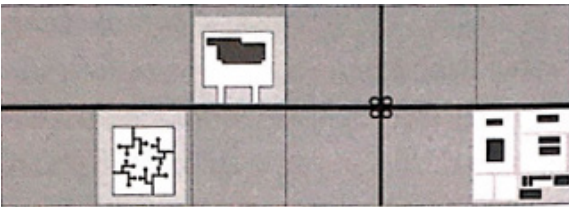

aparatos da globalização



espaços-entre

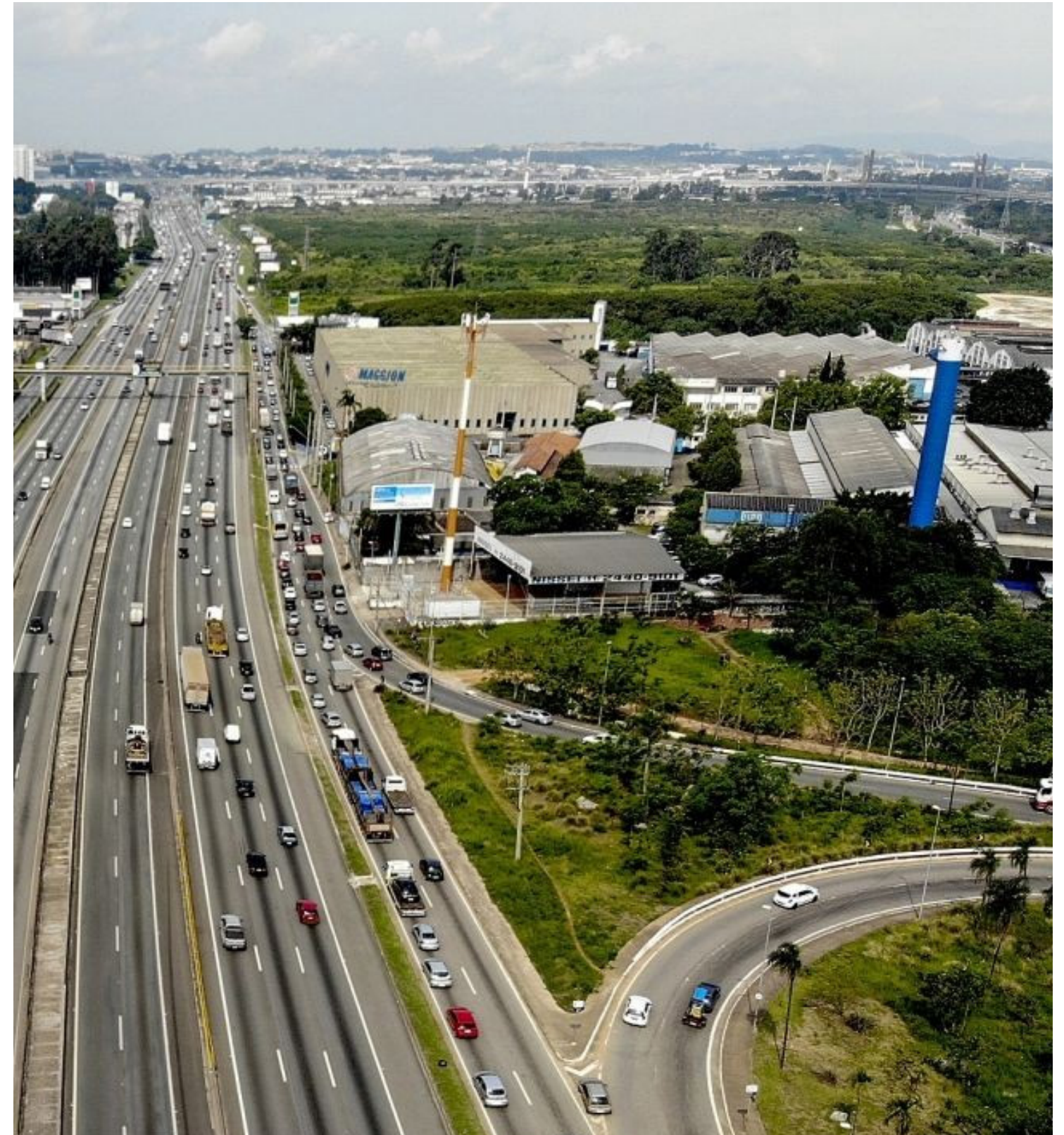



arquitetura enquanto dispositivo



arquitetura enquanto dispositivo



arquitetura enquanto dispositivo



arquitetura enquanto dispositivo



arquitetura enquanto dispositivo



hackear o funcionamento a partir de um multiplicador

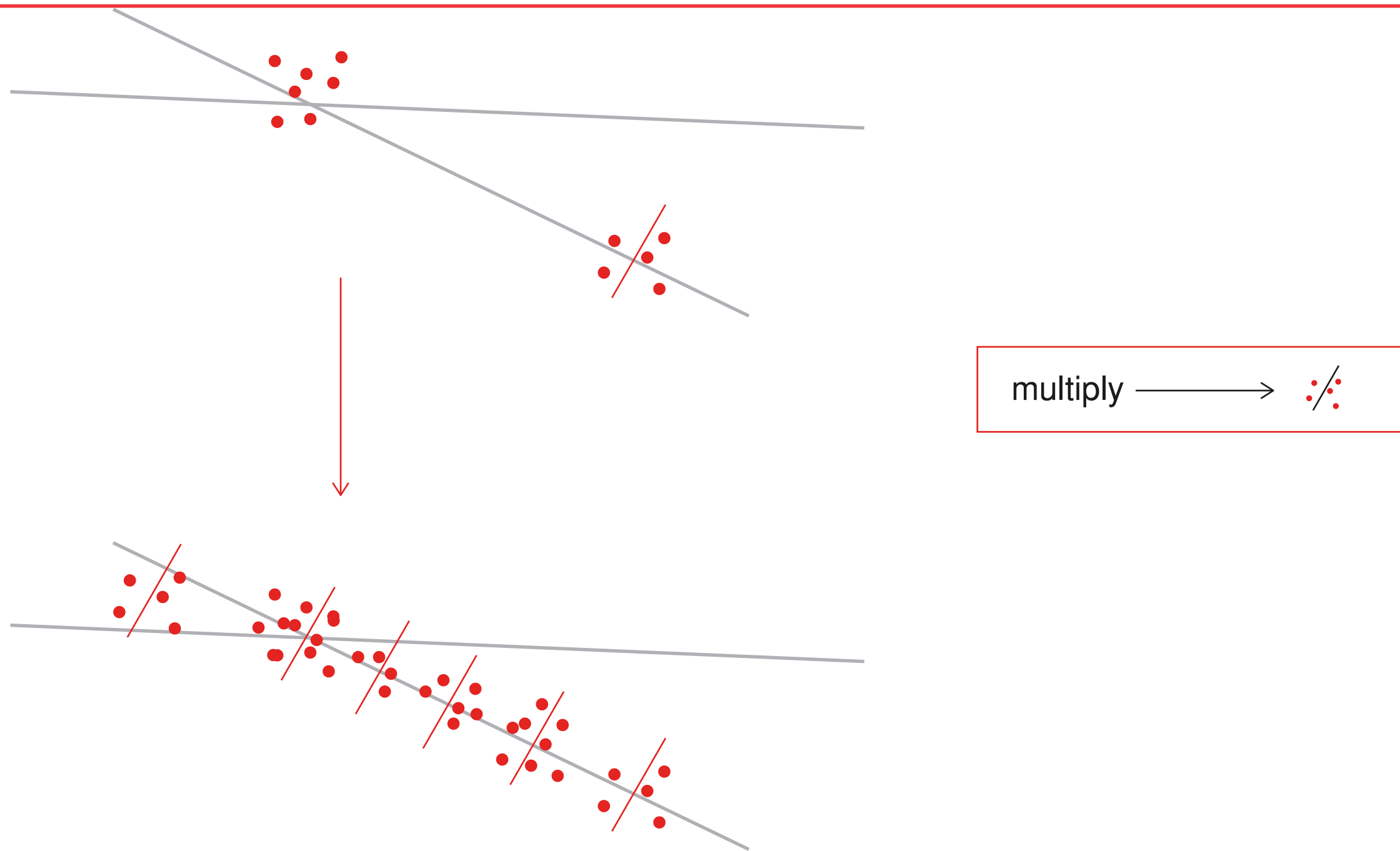

hackear o funcionamento a partir de um multiplicador

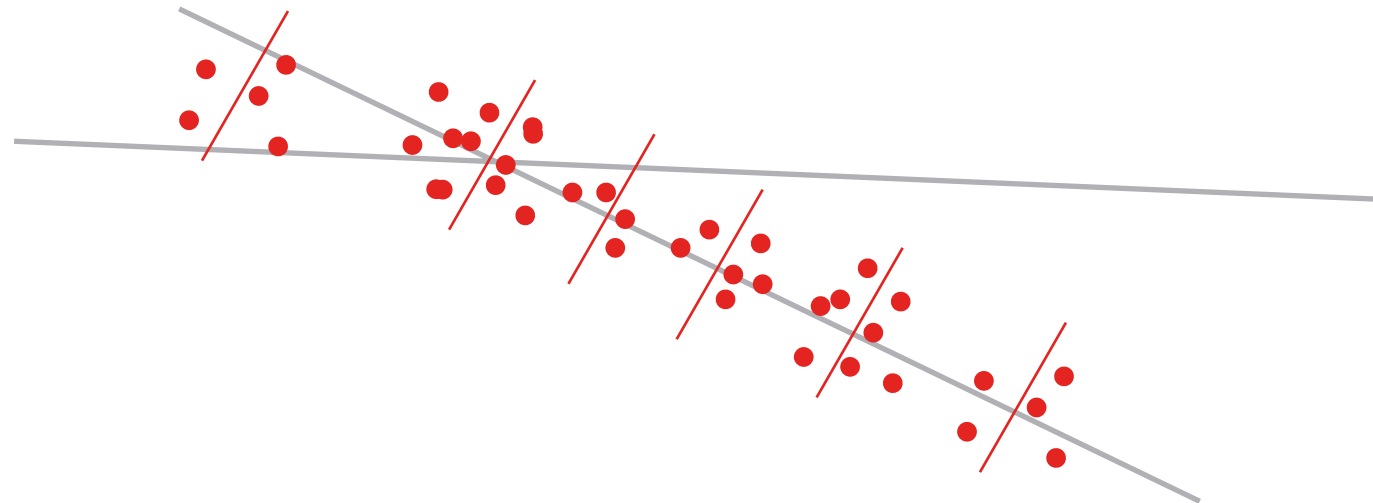

switch/remote

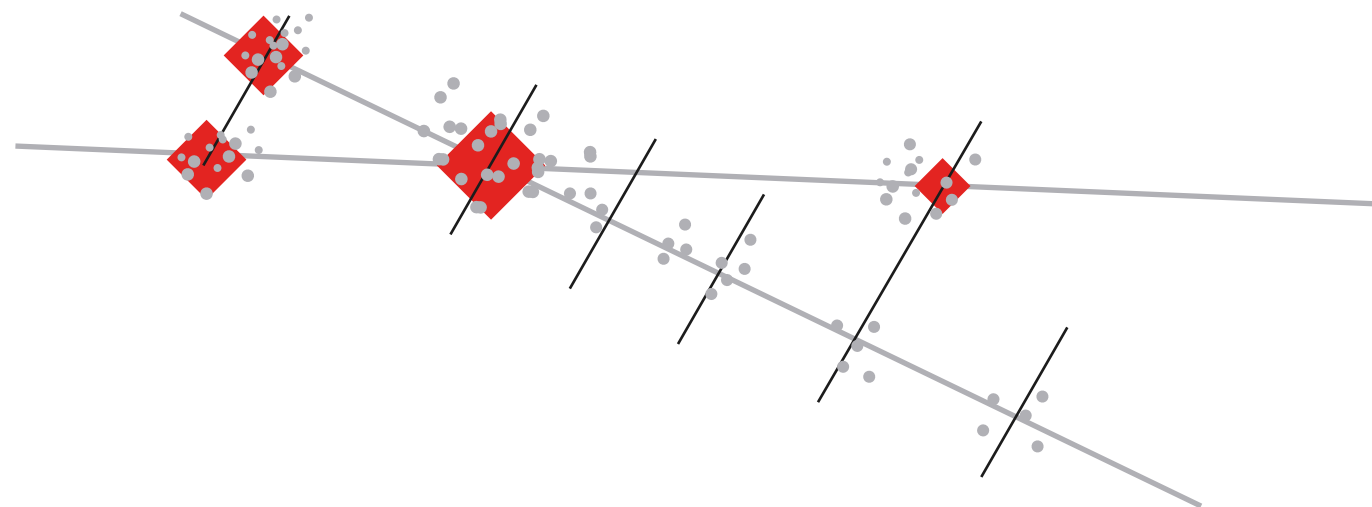
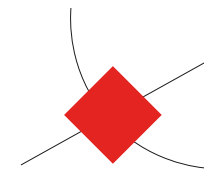

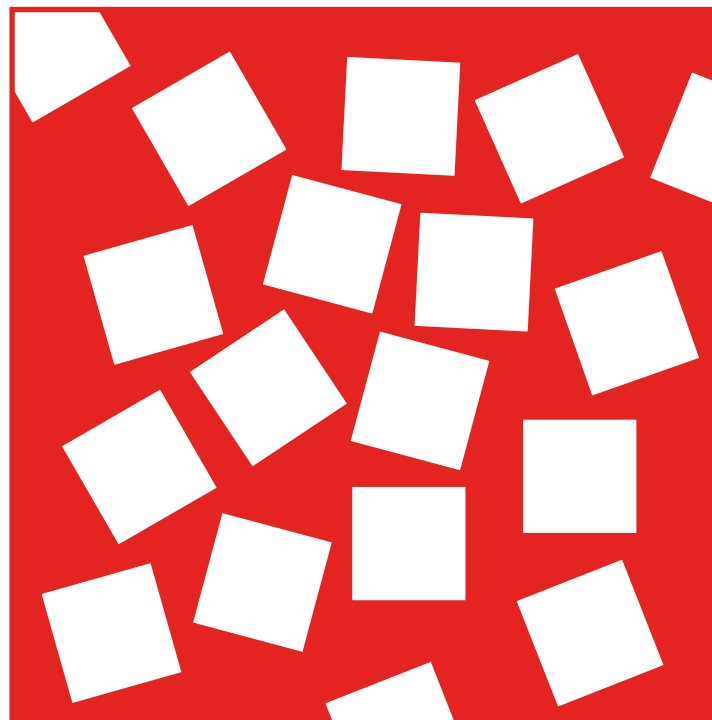
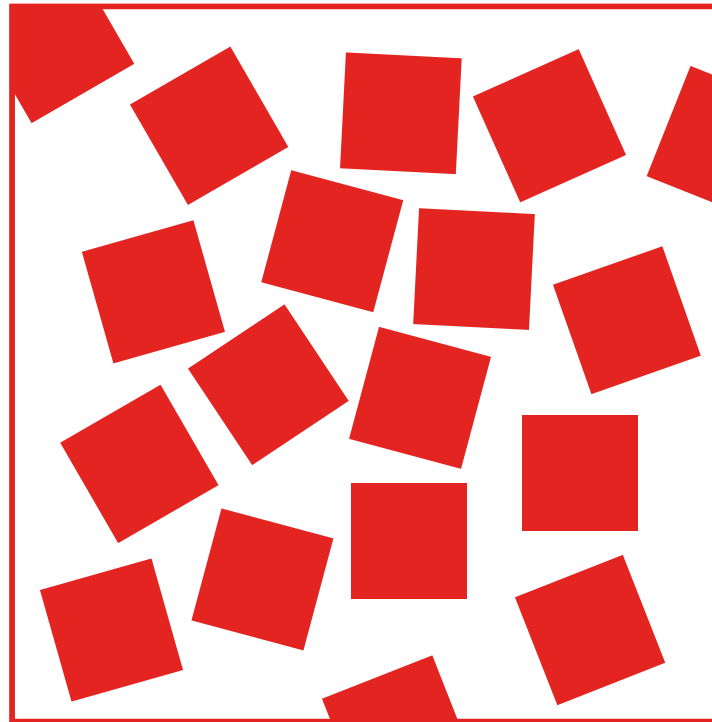



cortes urbanos

estrada mercantil

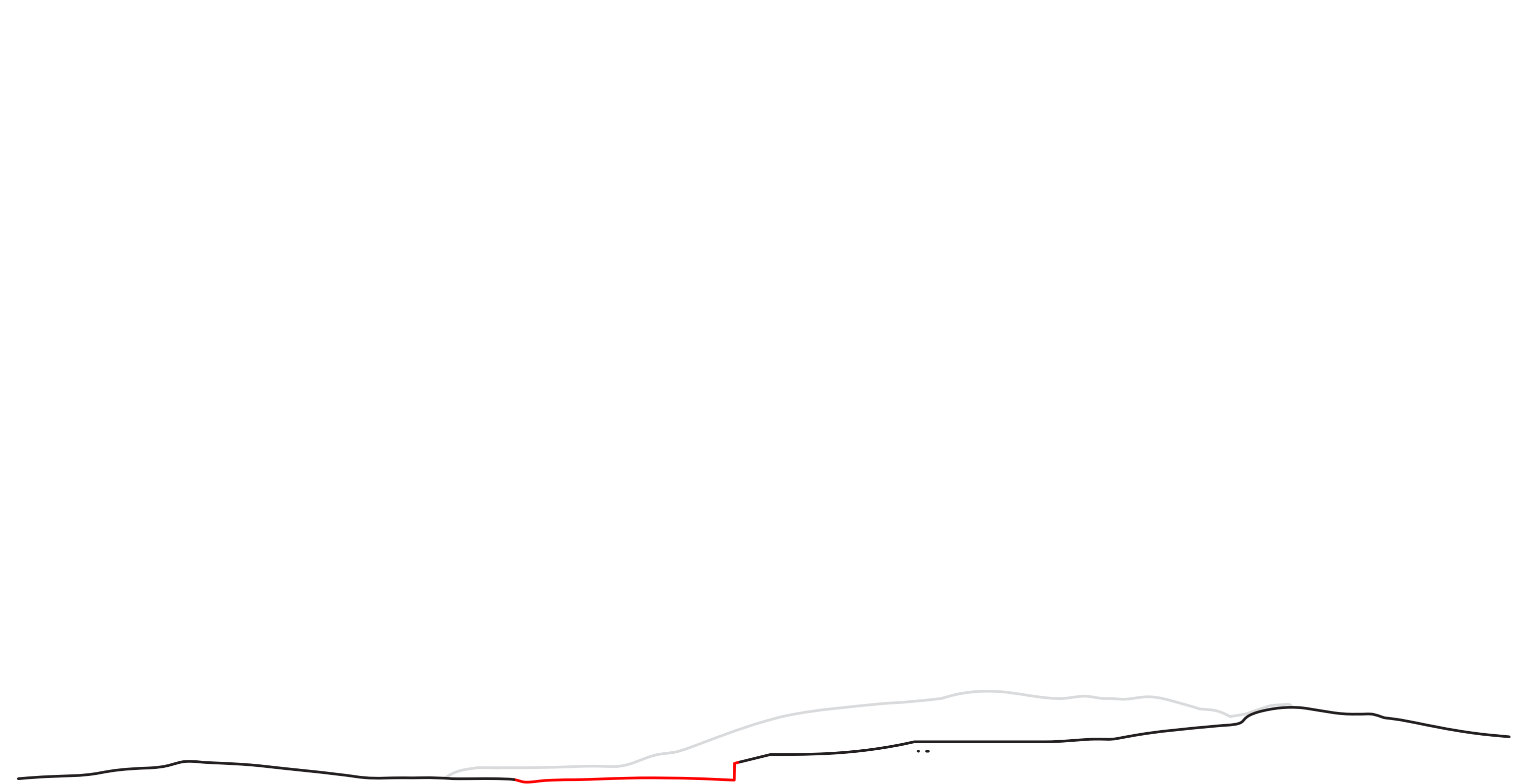

cortes urbanos

aparatos da globalização

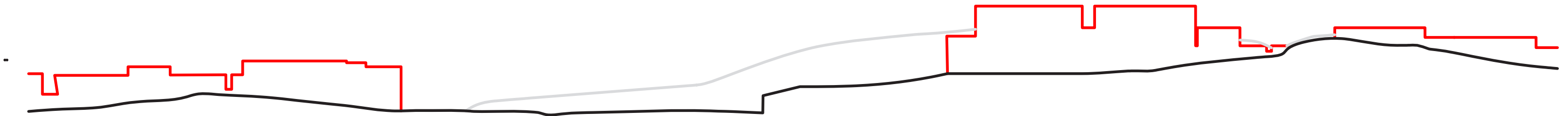

cortes urbanos

agulha

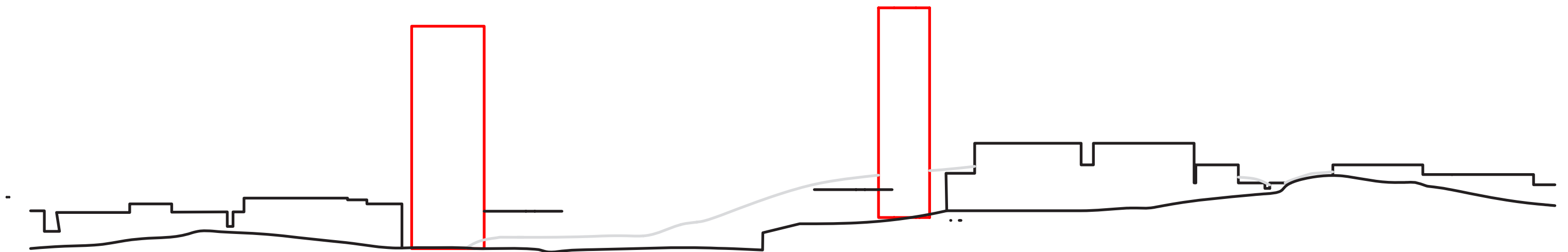

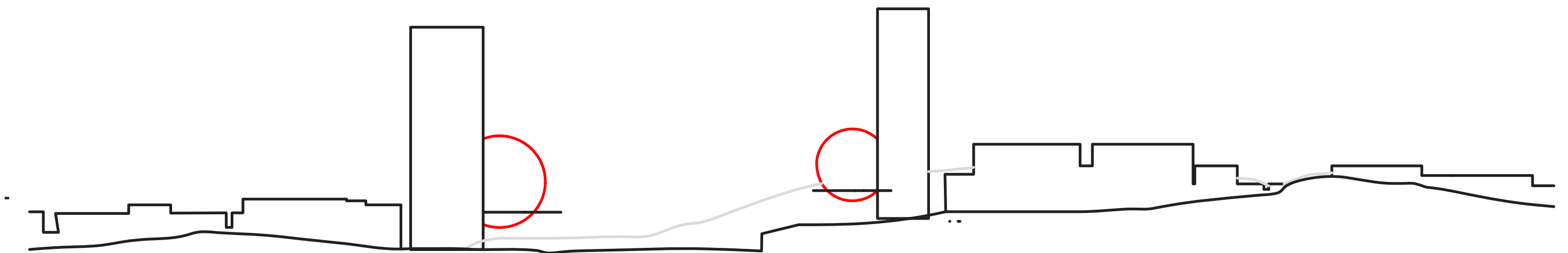

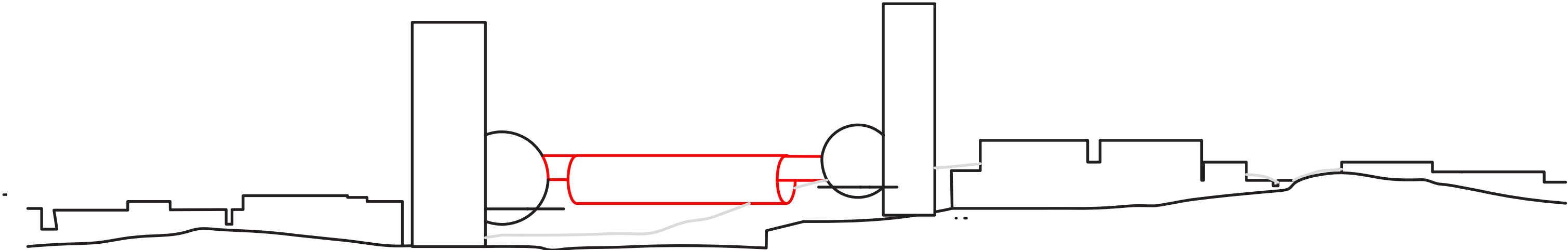

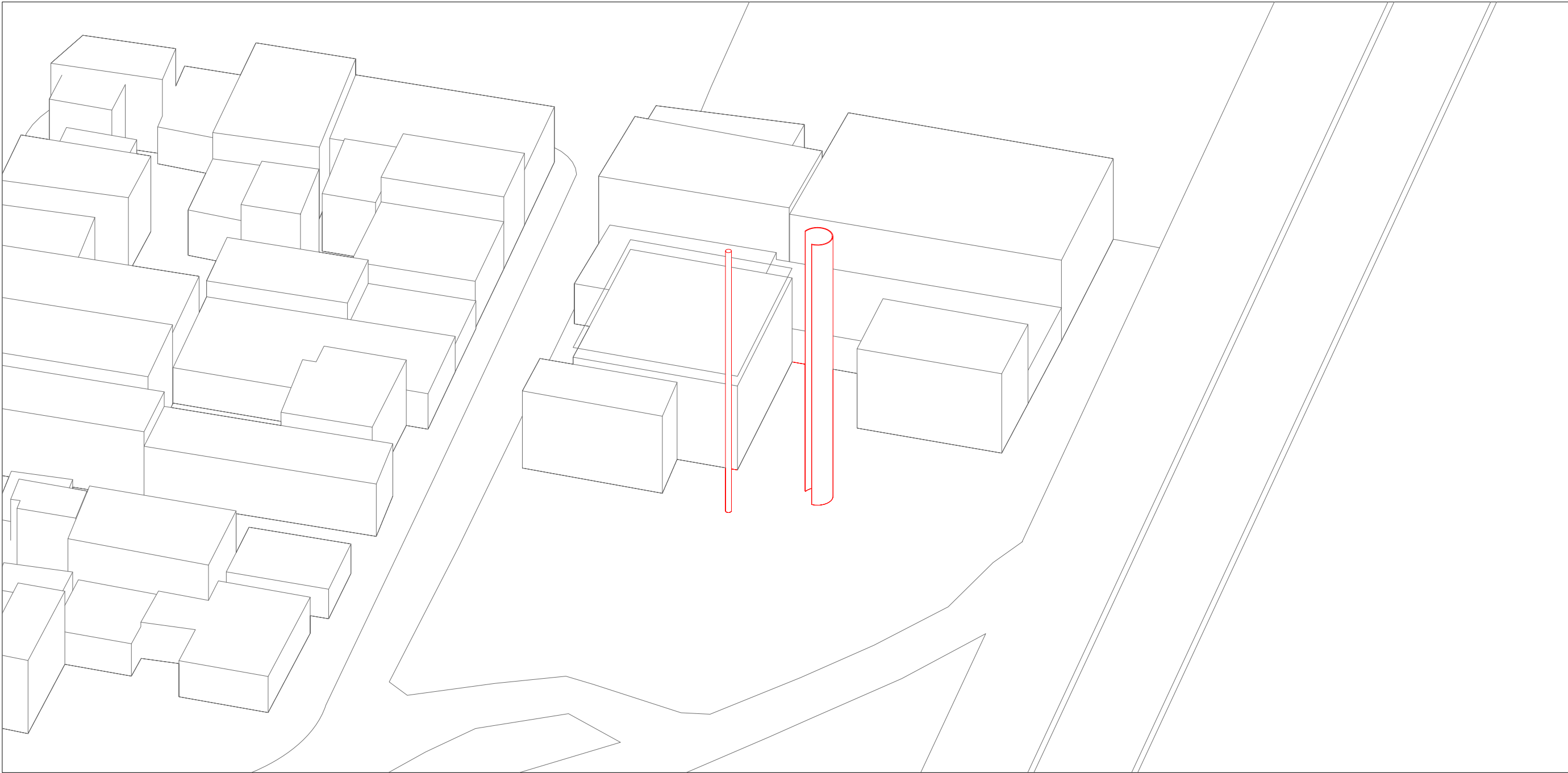

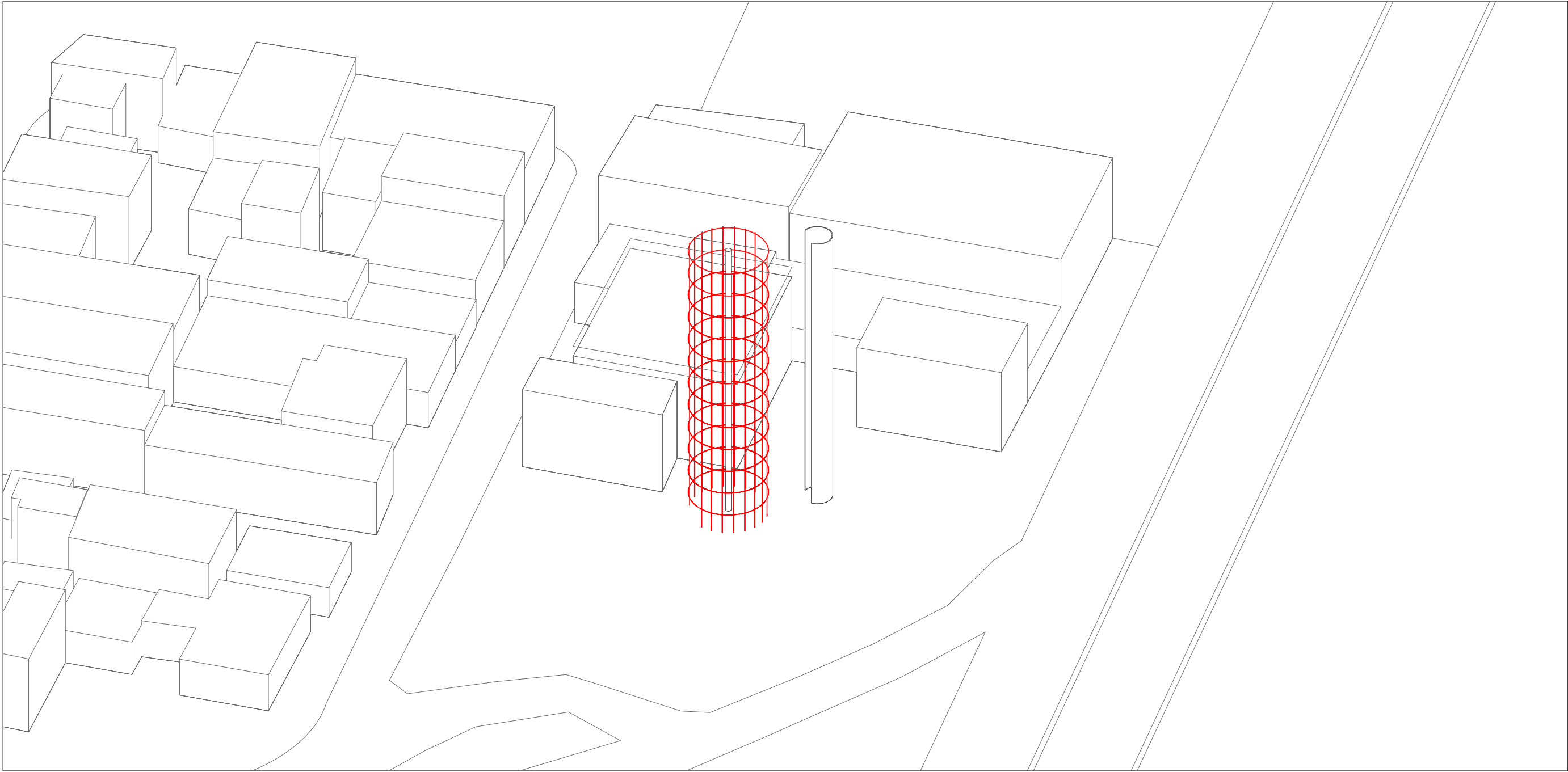

detalhe braçadeira

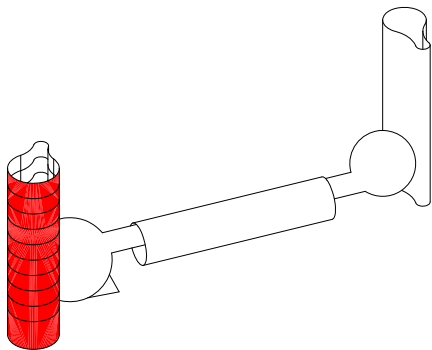
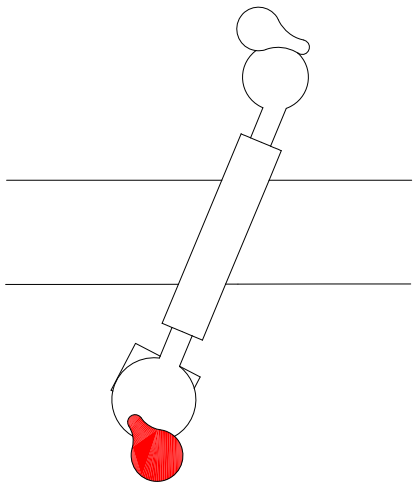
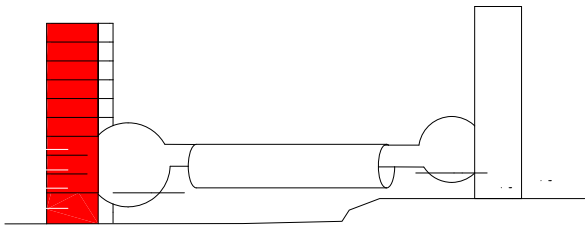
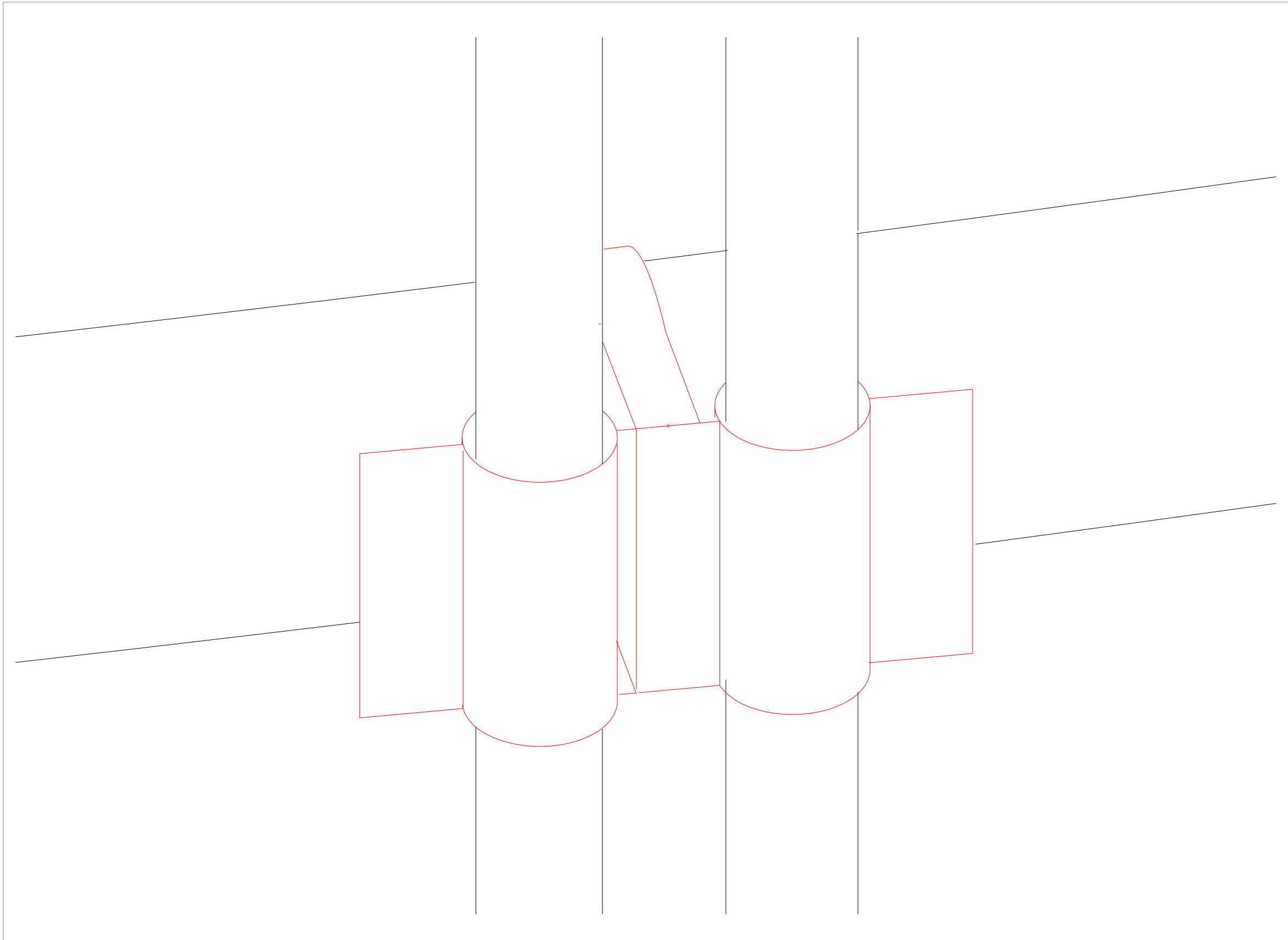

ISOMÉTRICA SEM ESCALA

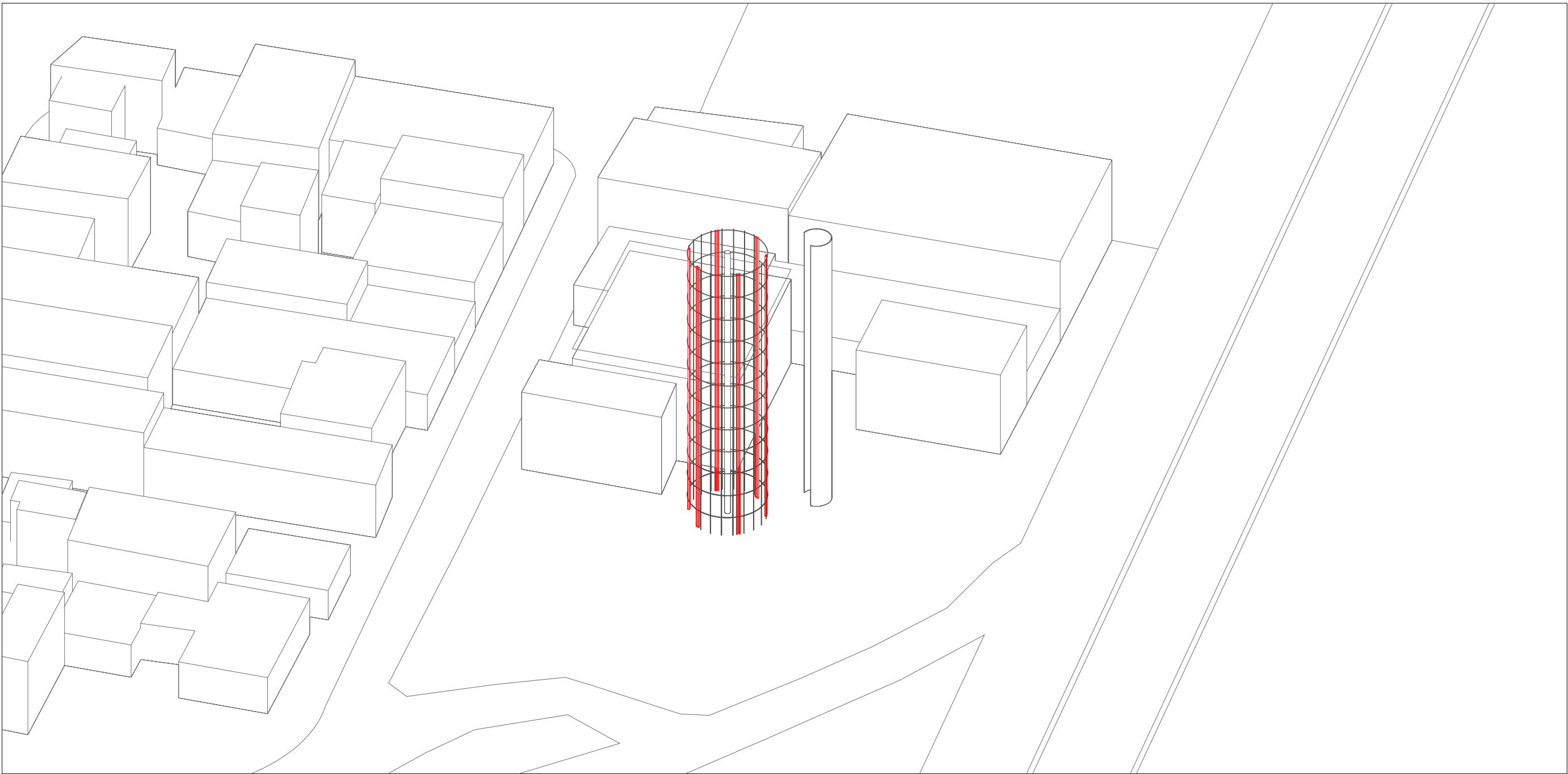

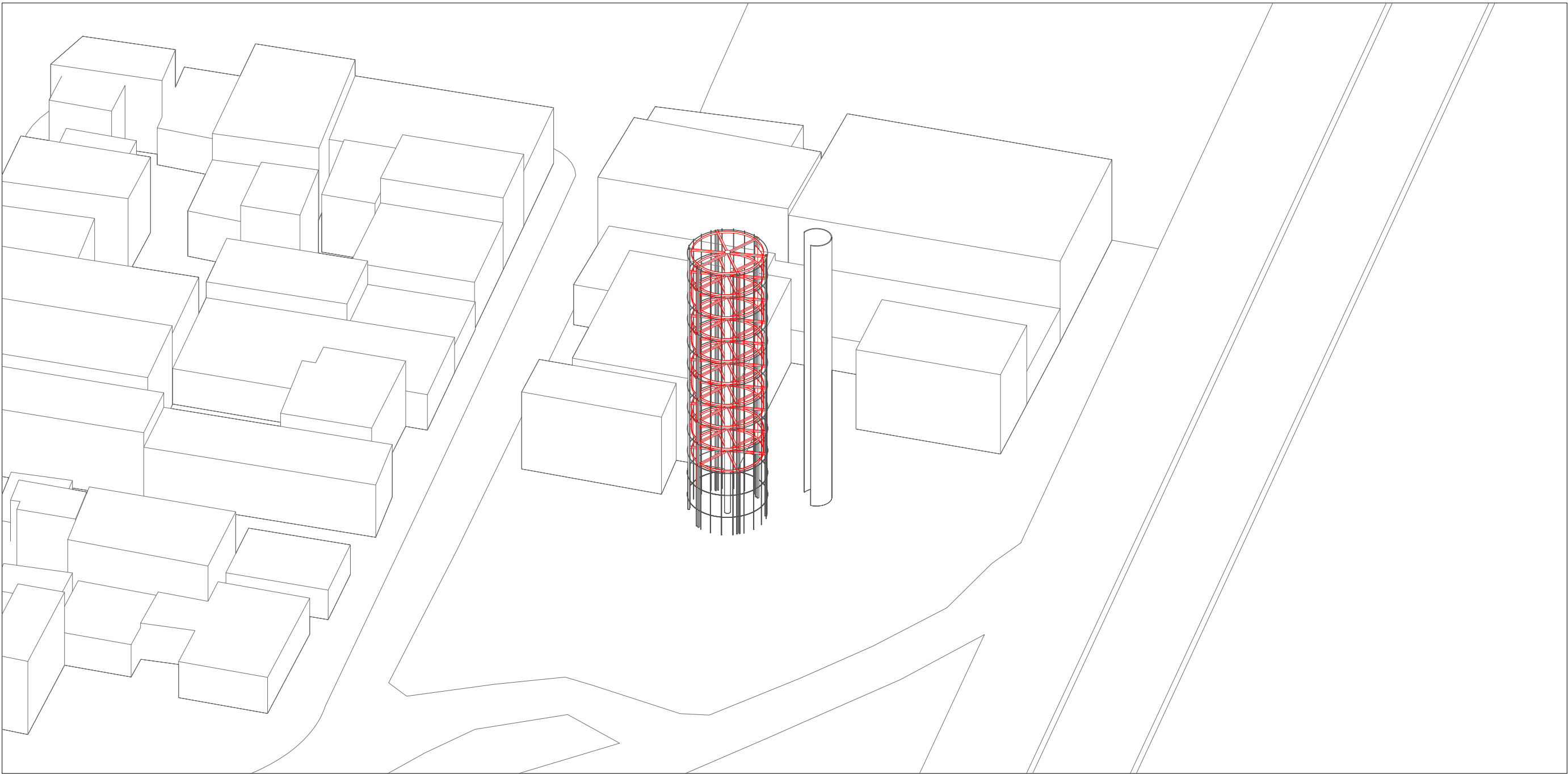

detalhe braçadeira

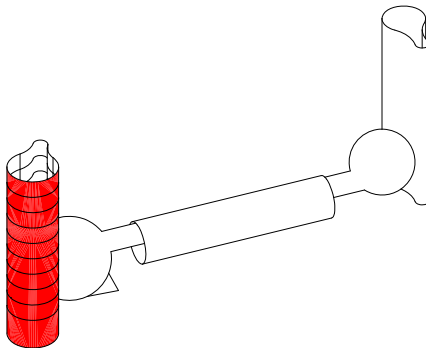
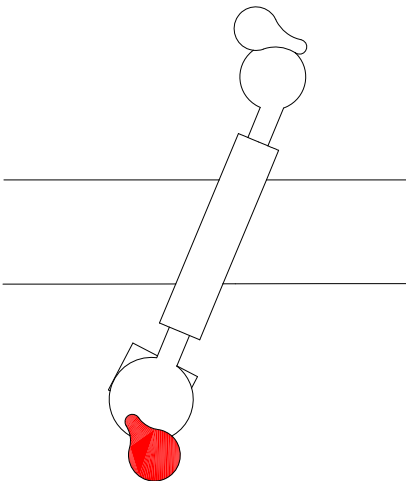
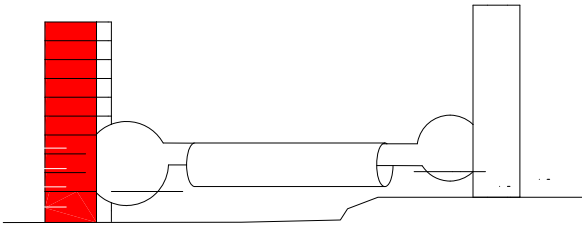
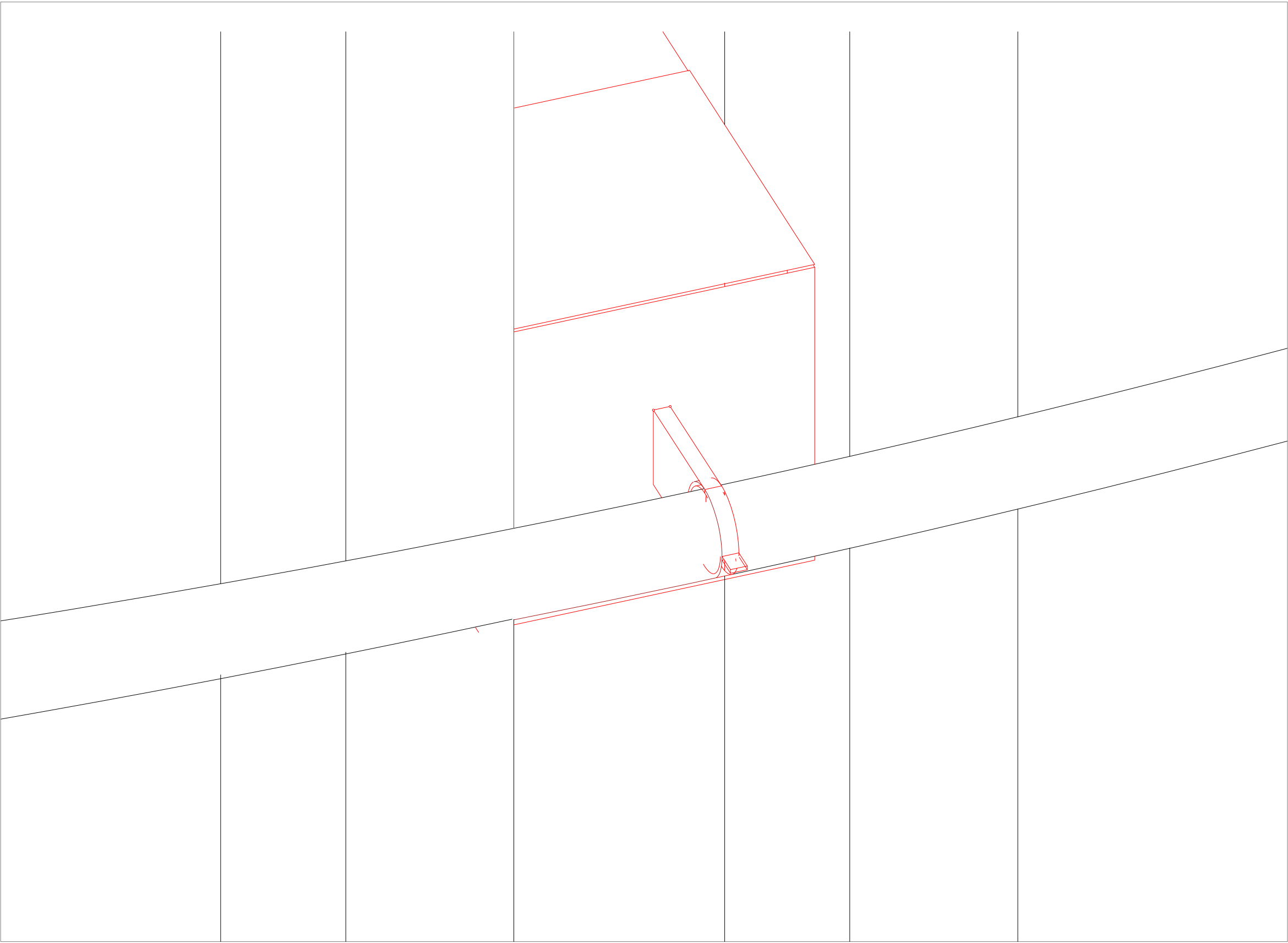

ISOMÉTRICA SEM ESCALA

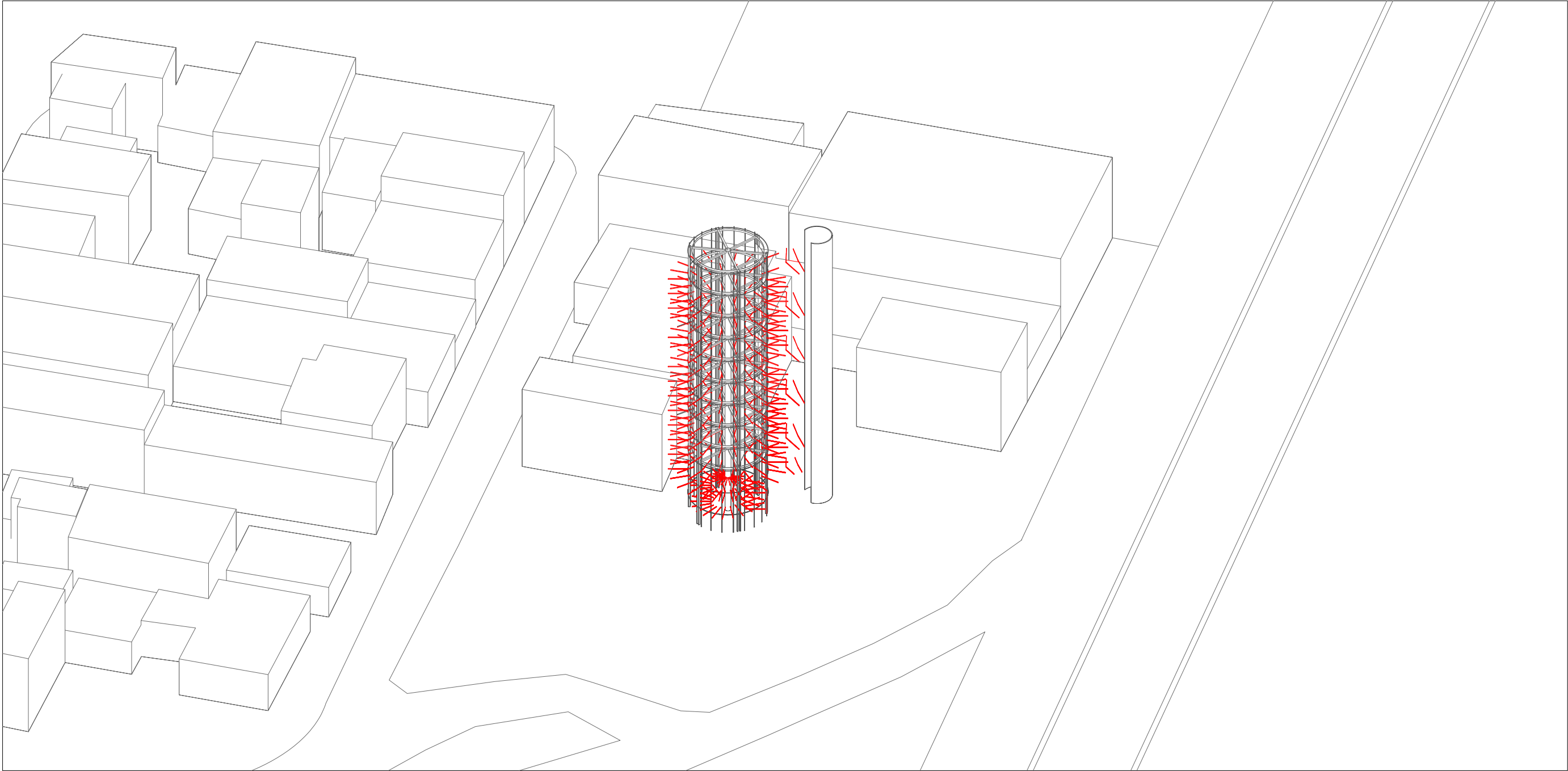

detalhe braçadeira

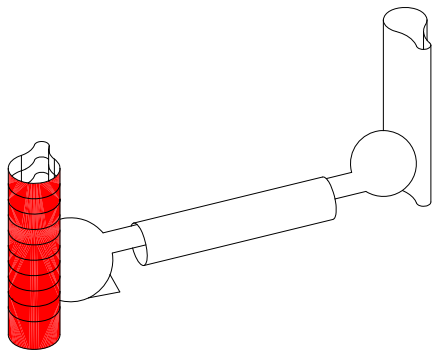
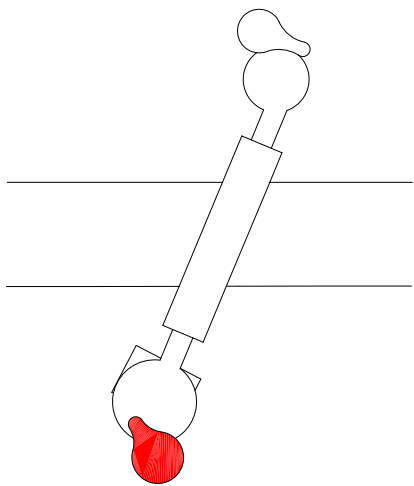
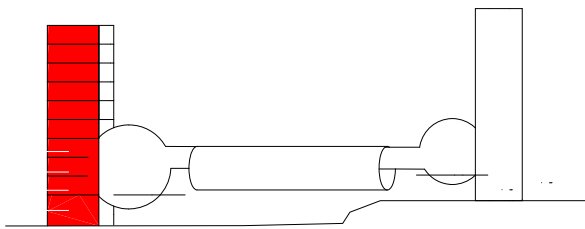
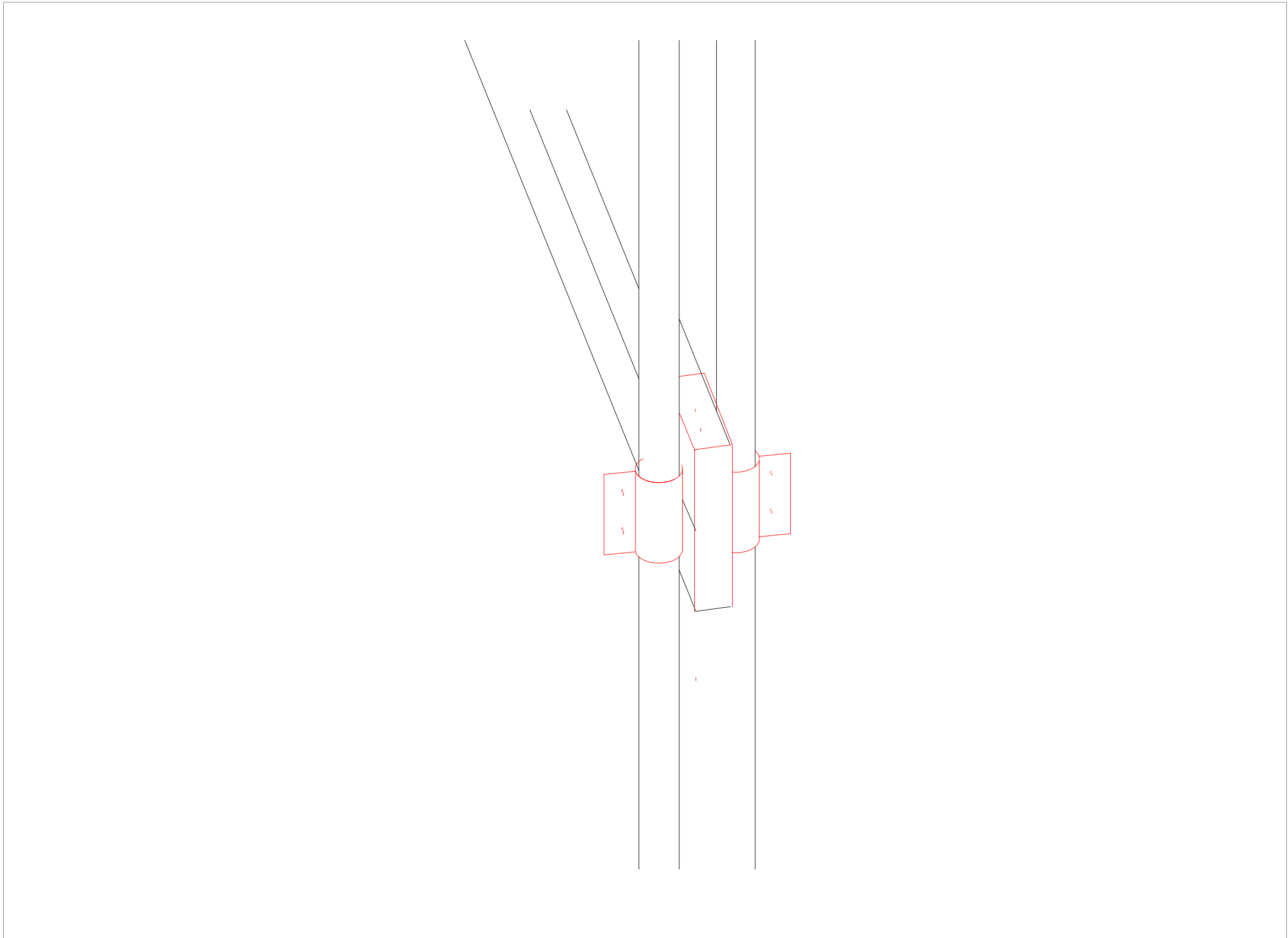

ISOMÉTRICA SEM ESCALA

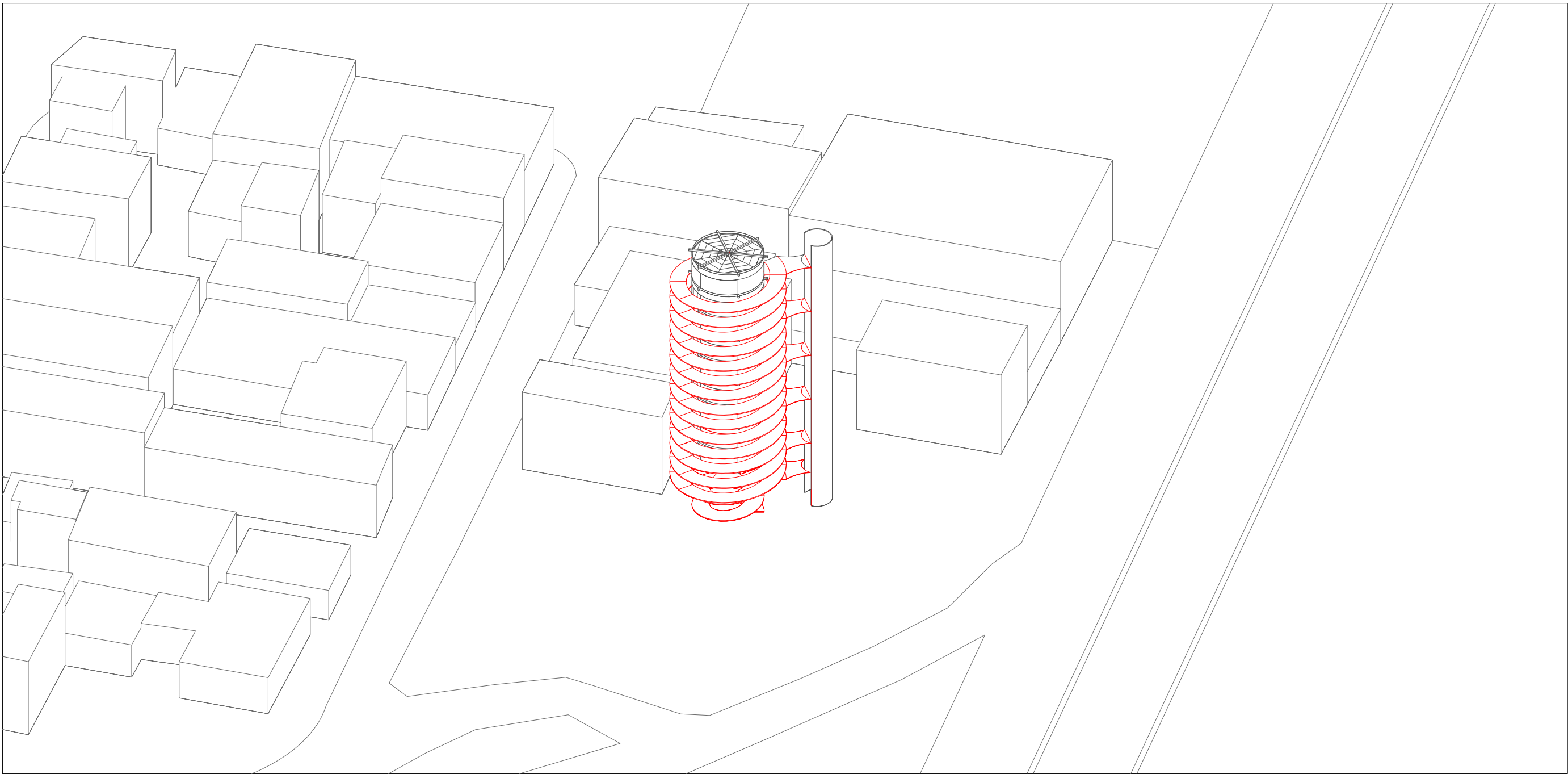

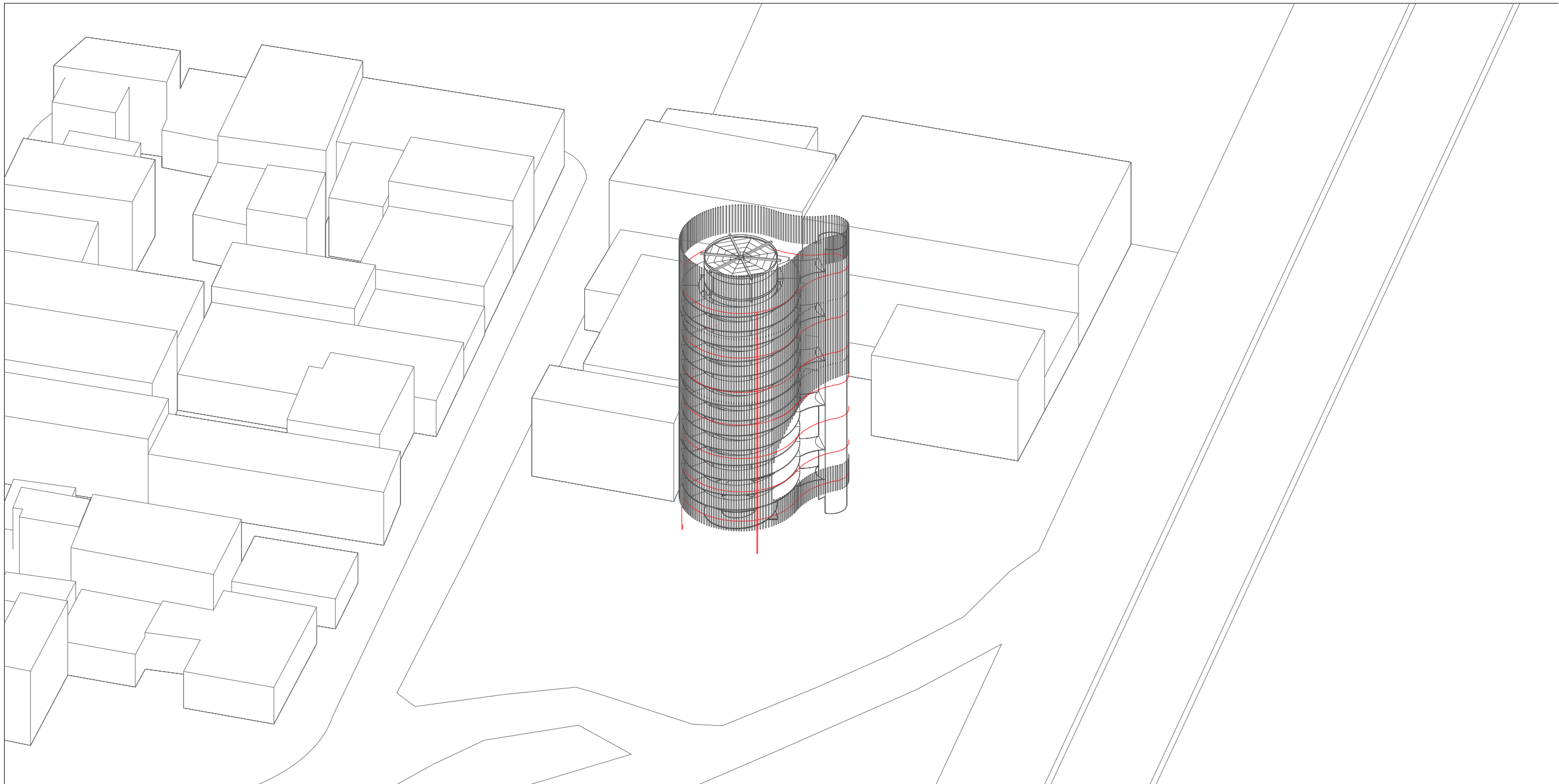

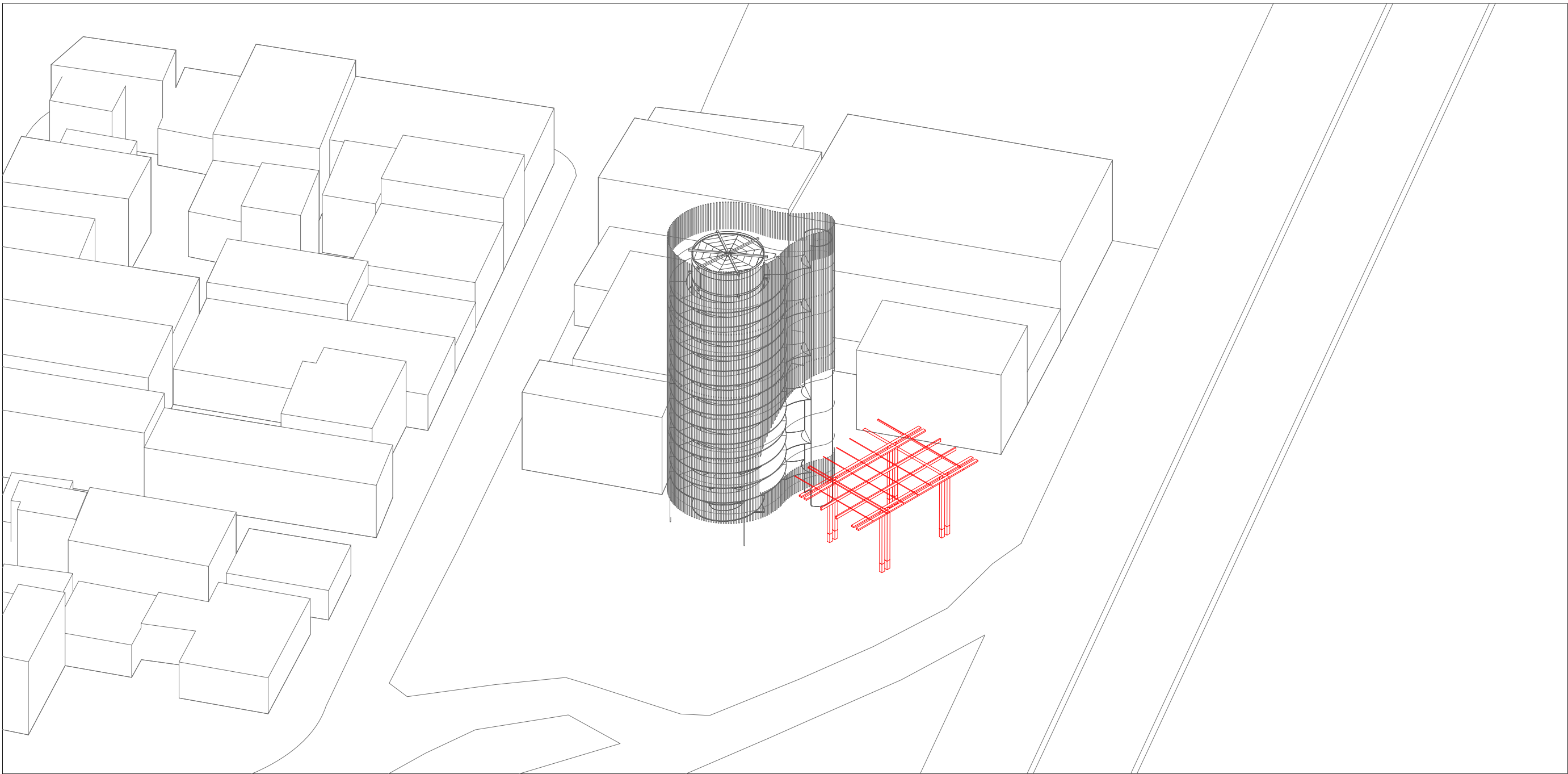

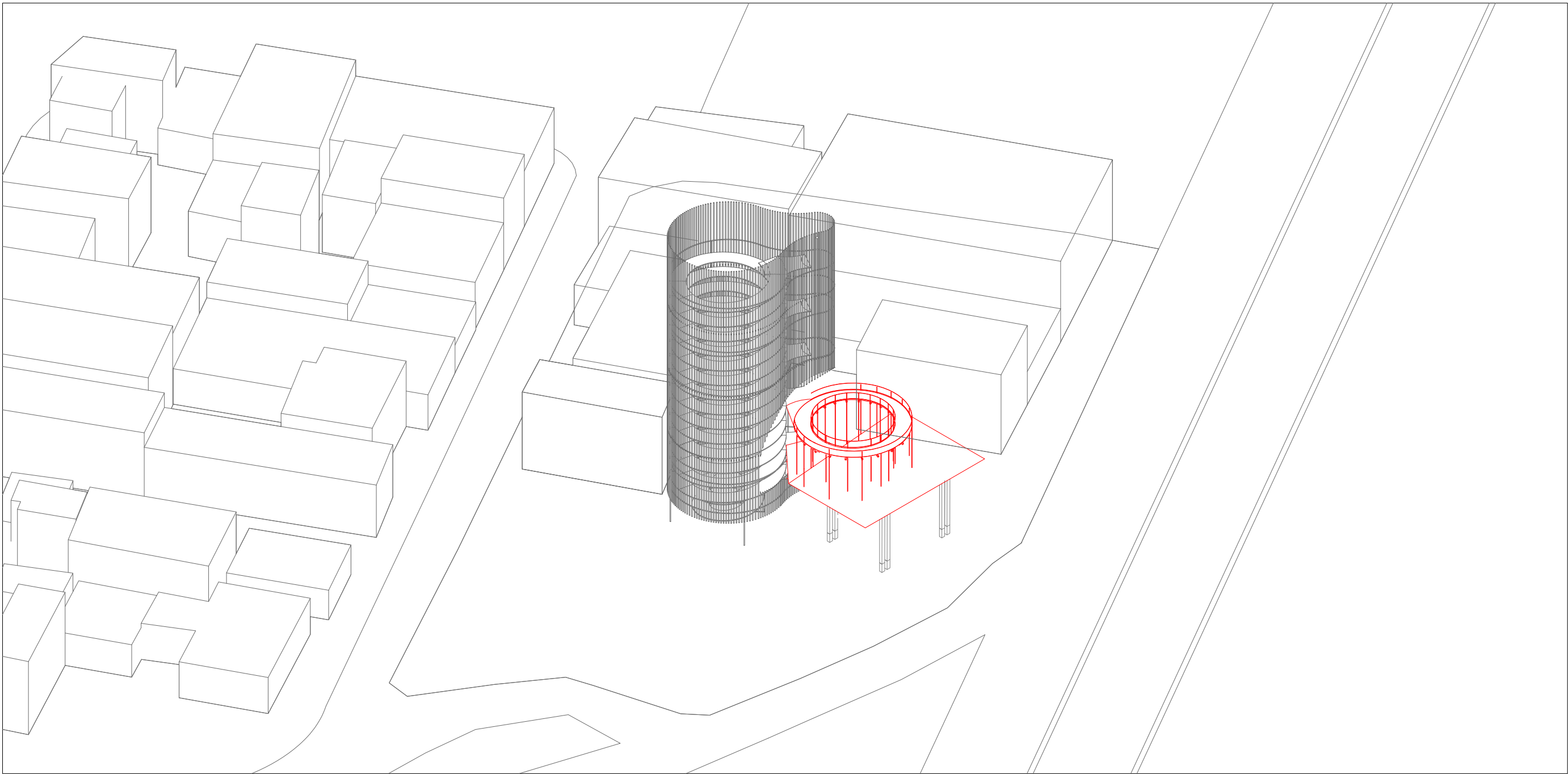



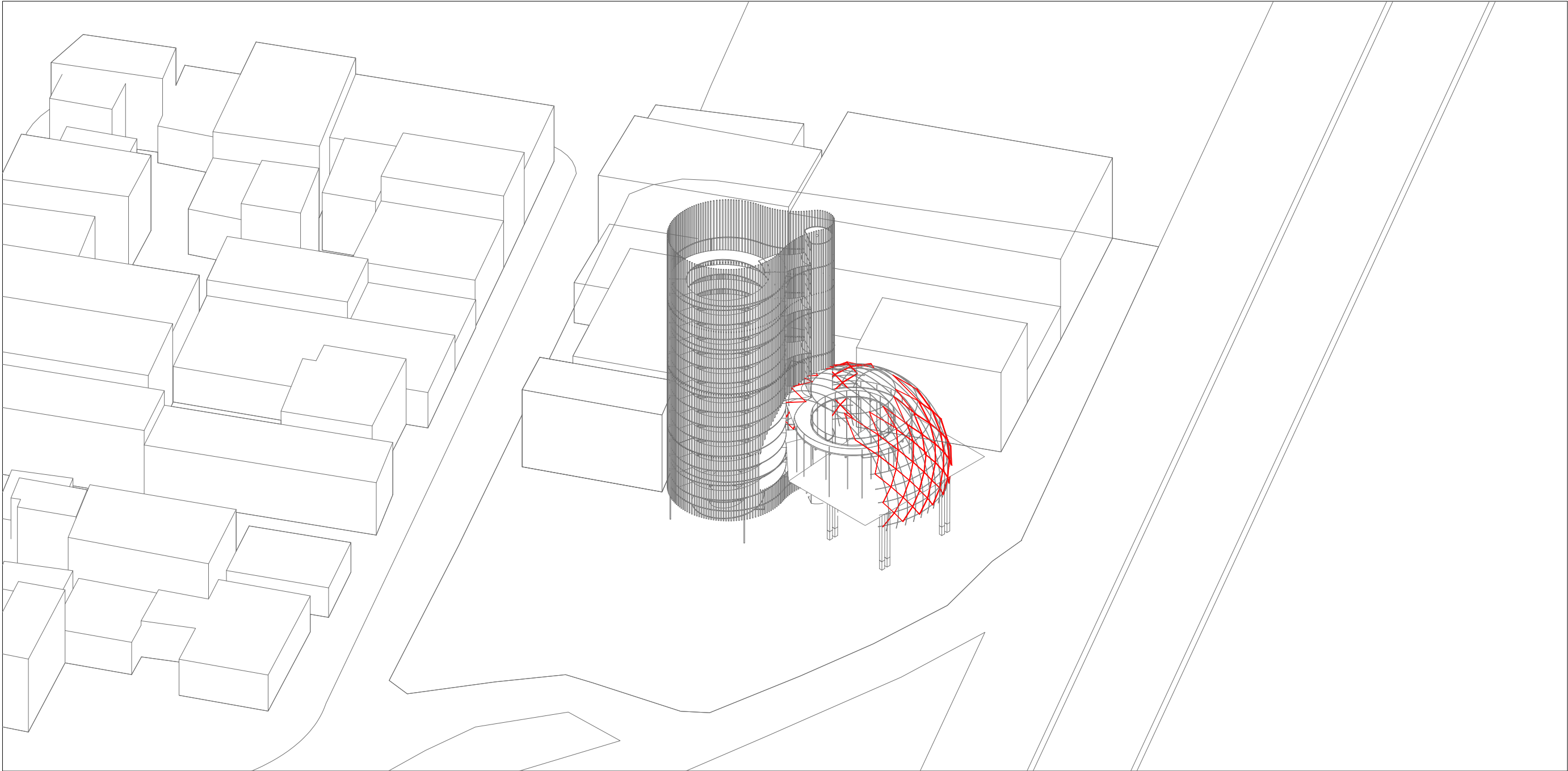

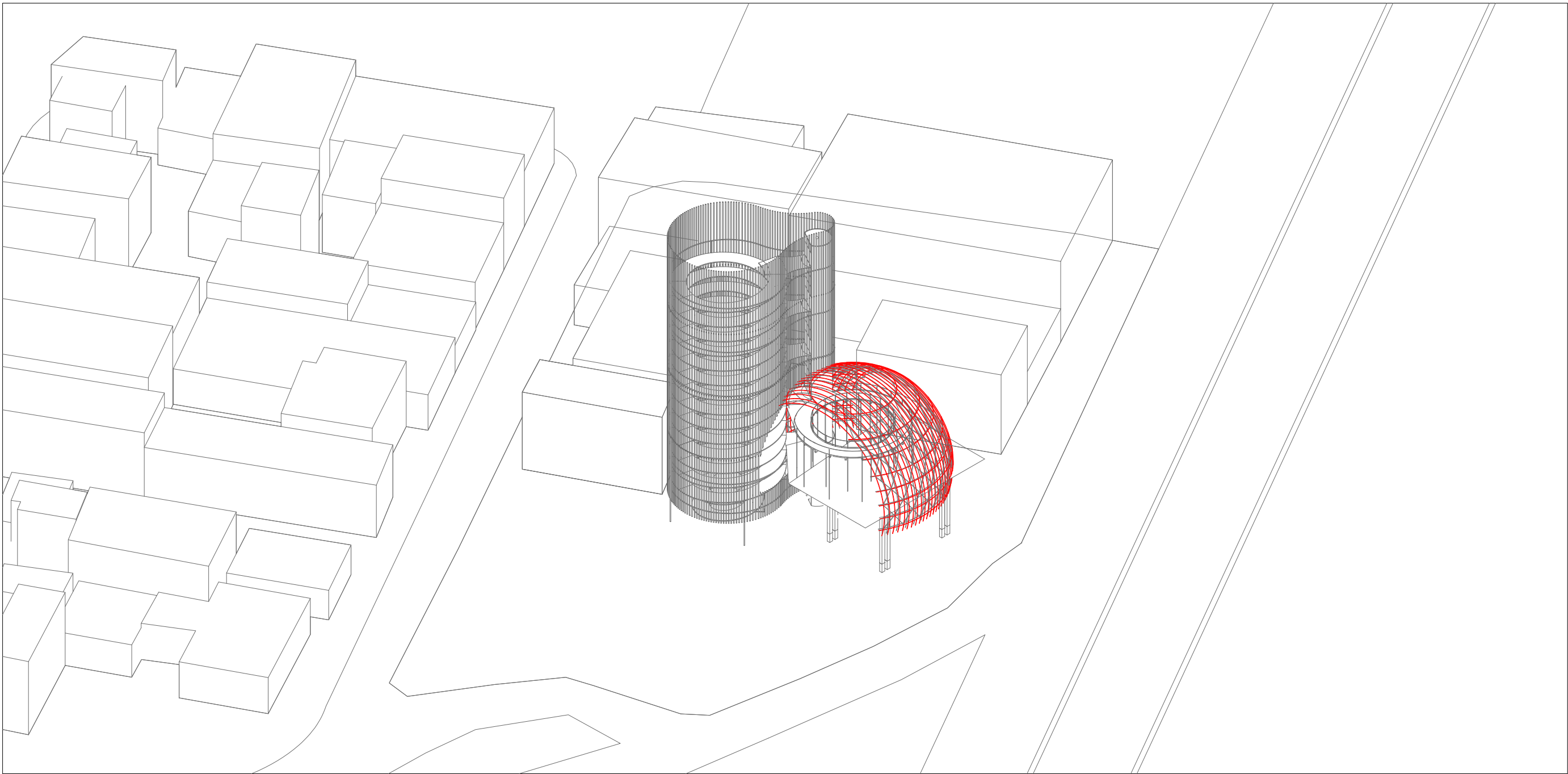

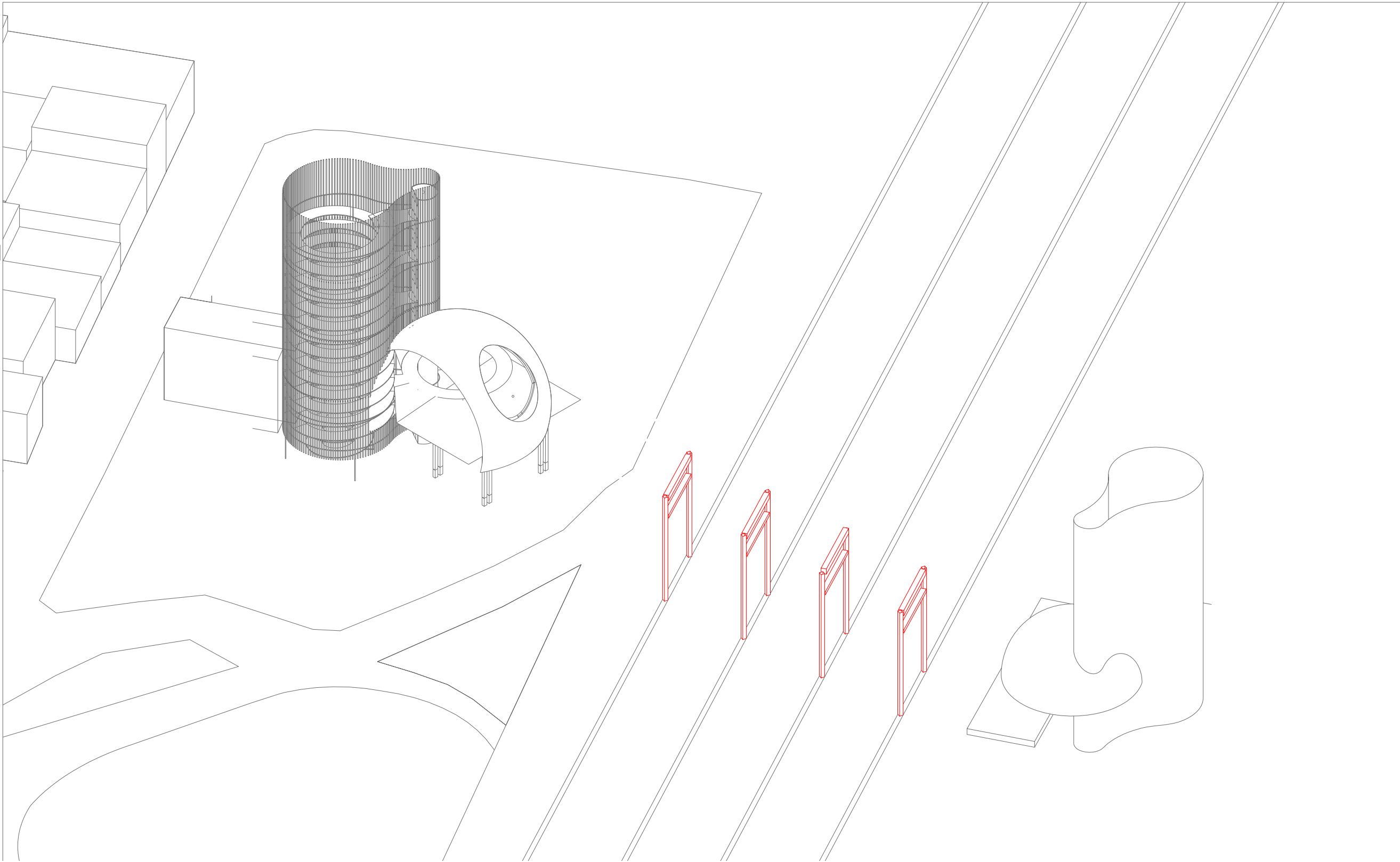

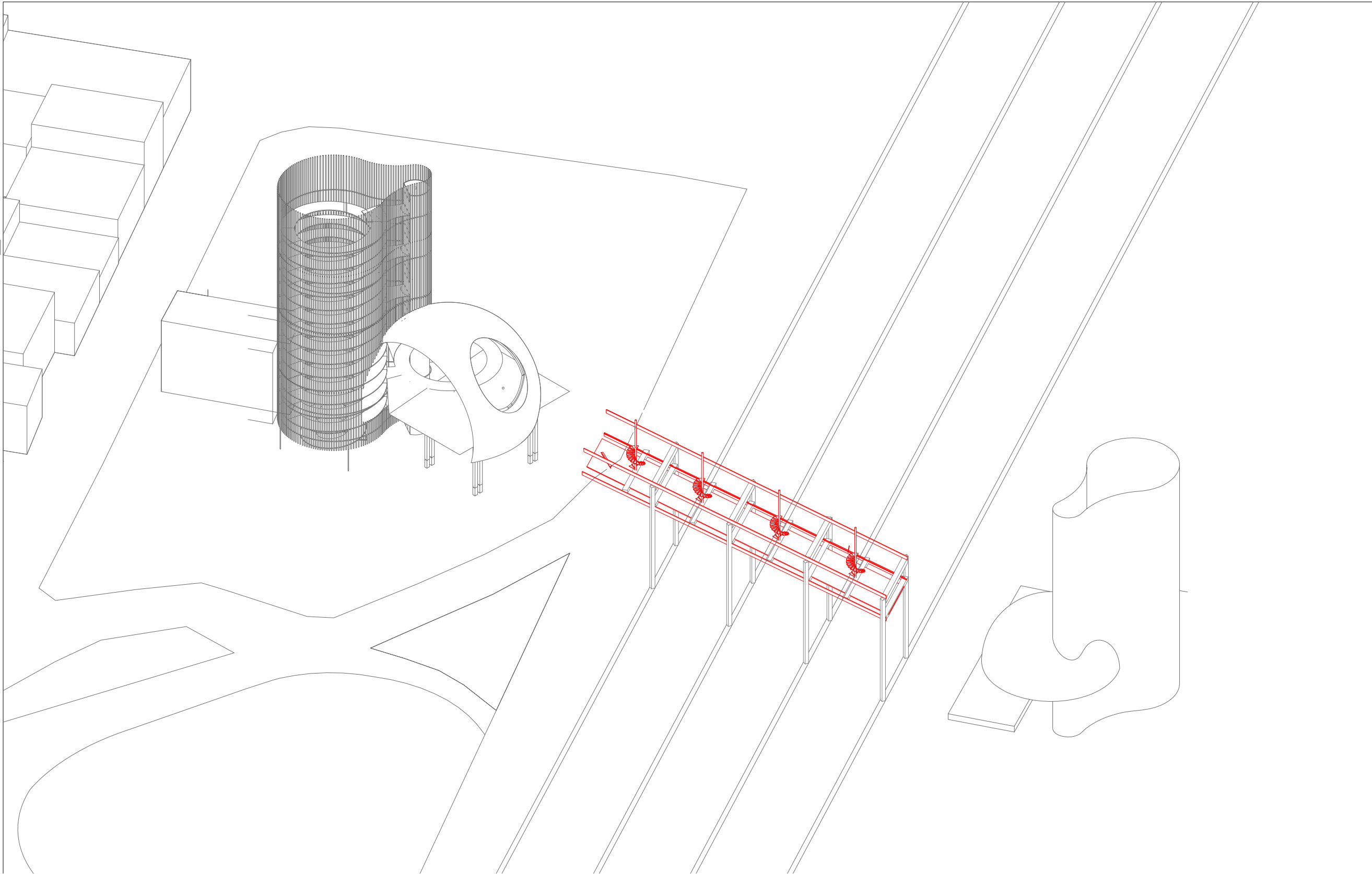

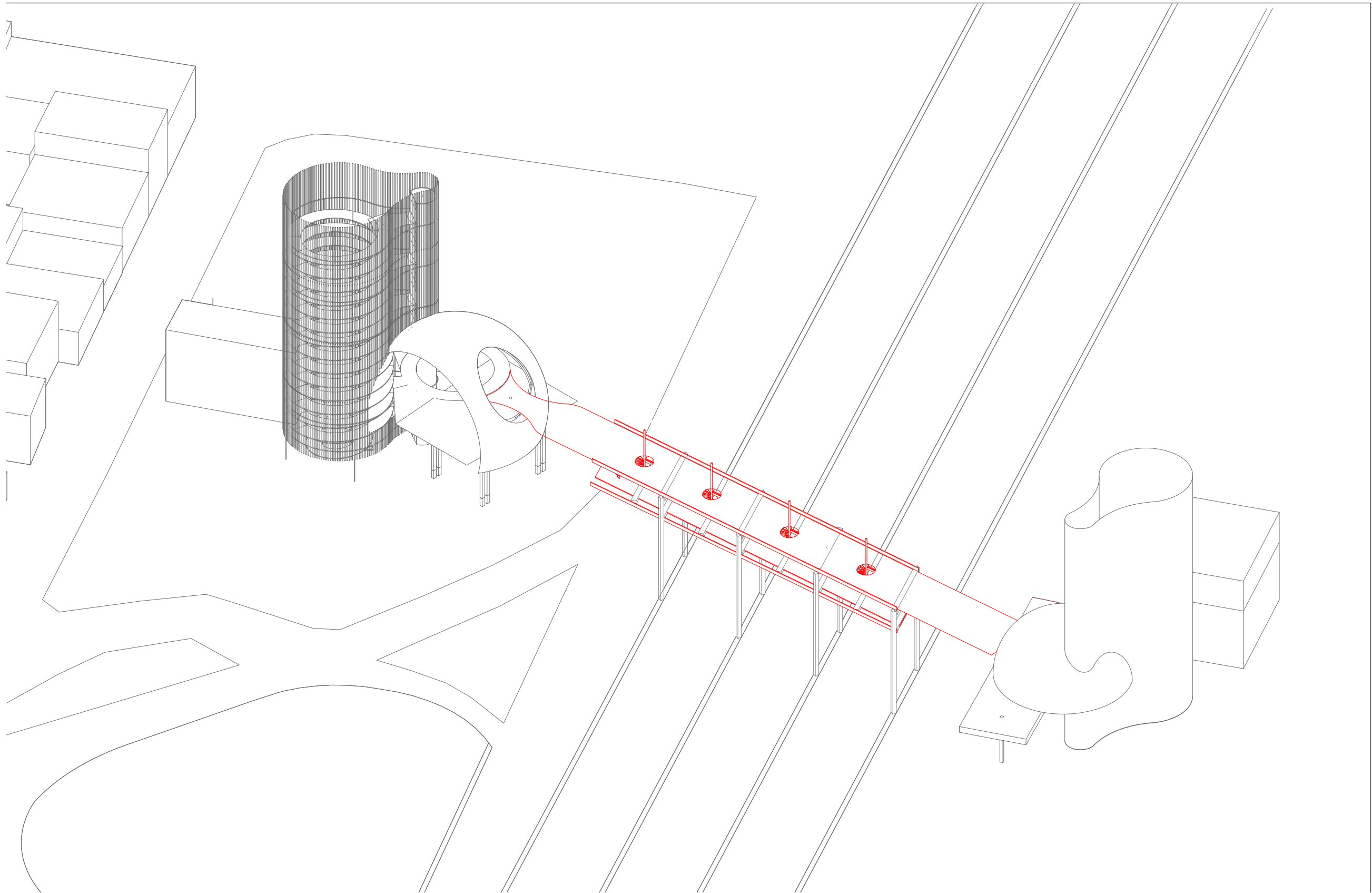

agulha, globo e travessia

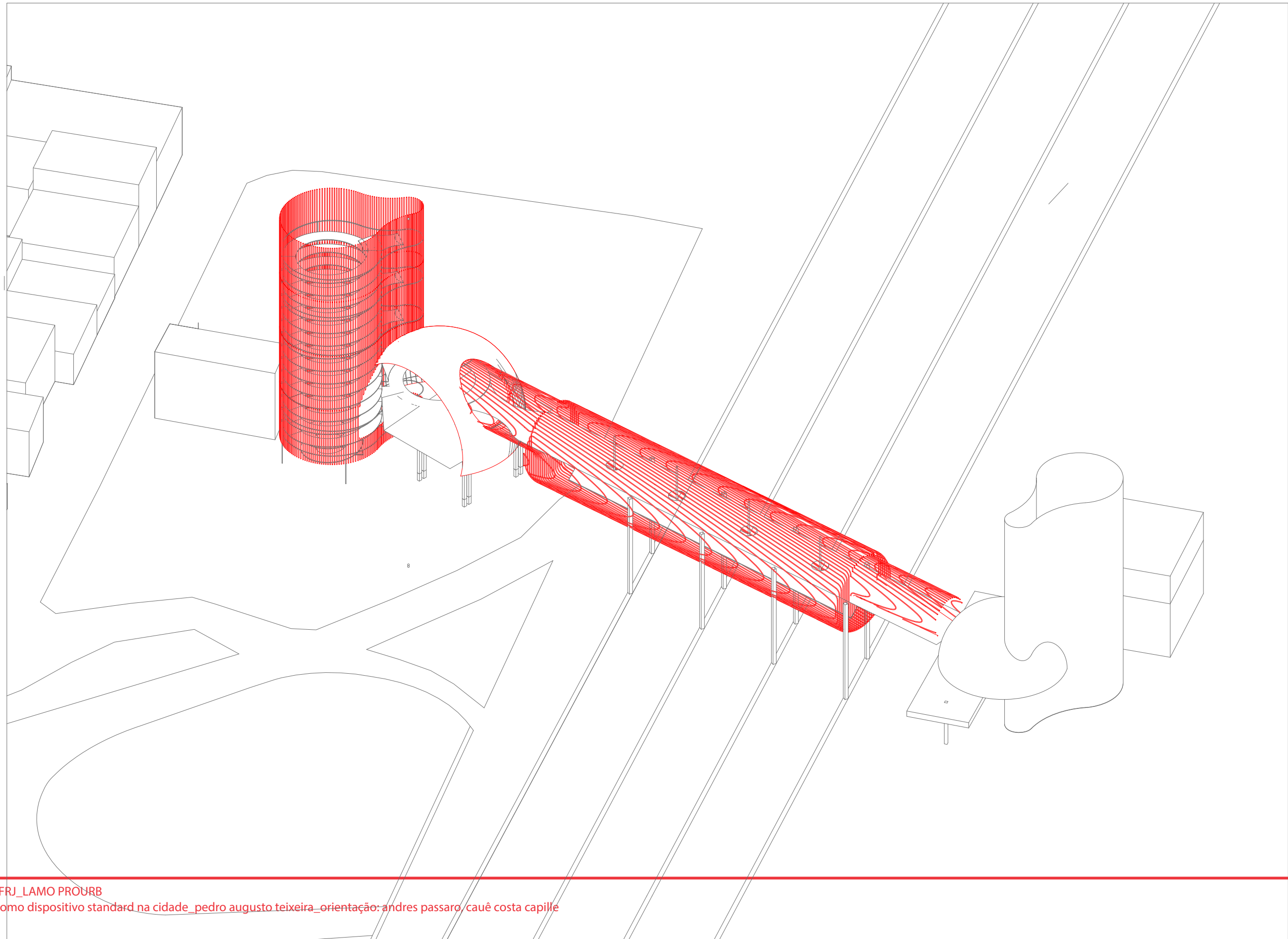

planta nível 0,00

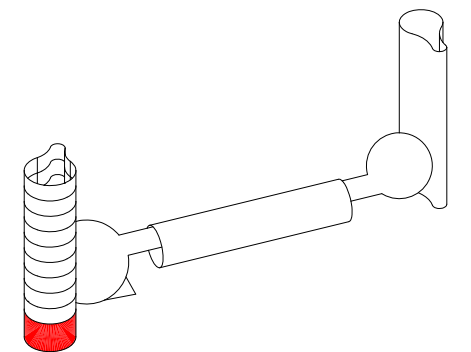
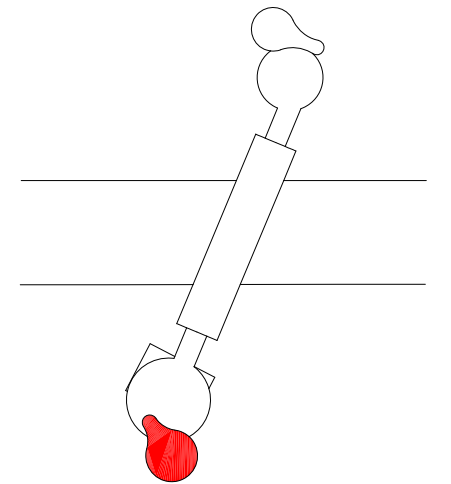
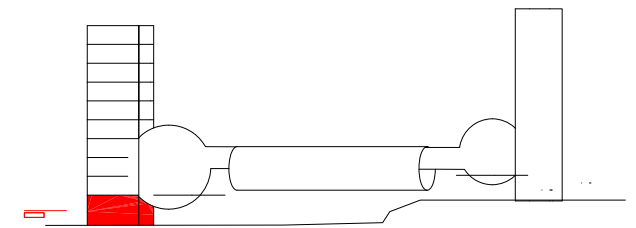
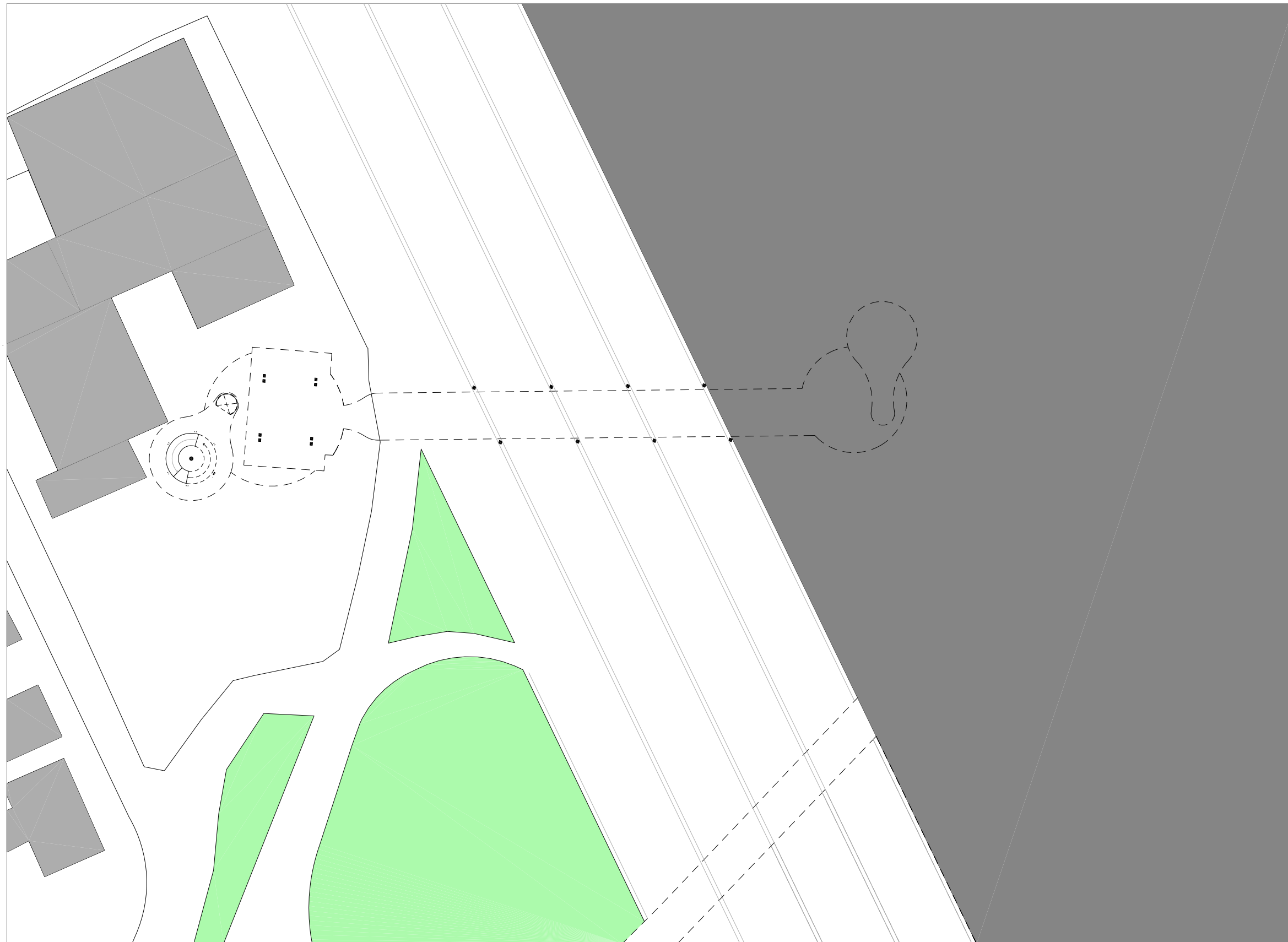

axonométrica em corte nível 0,00m

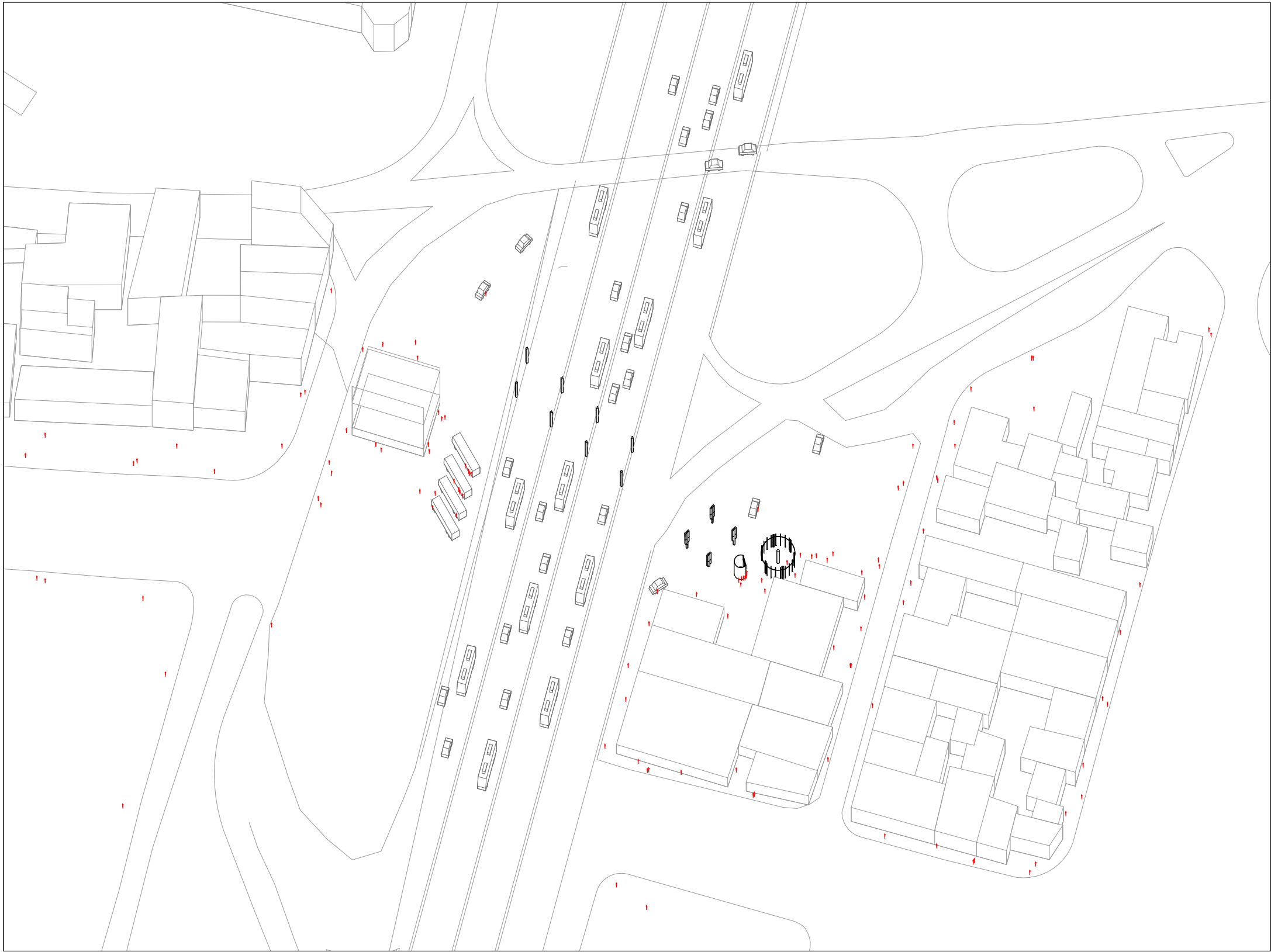

planta nível 8,30m

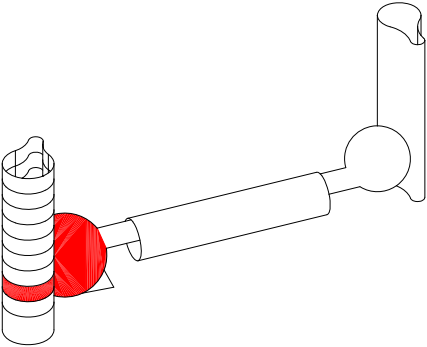
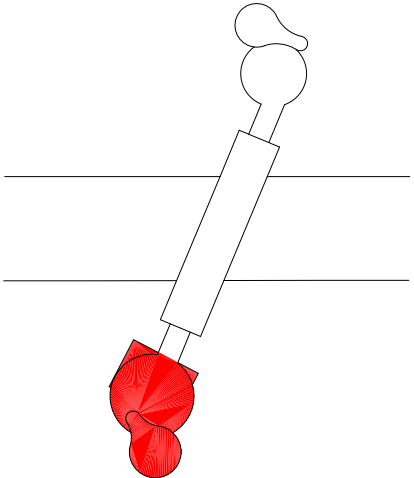
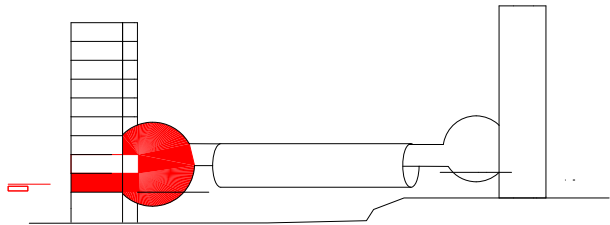
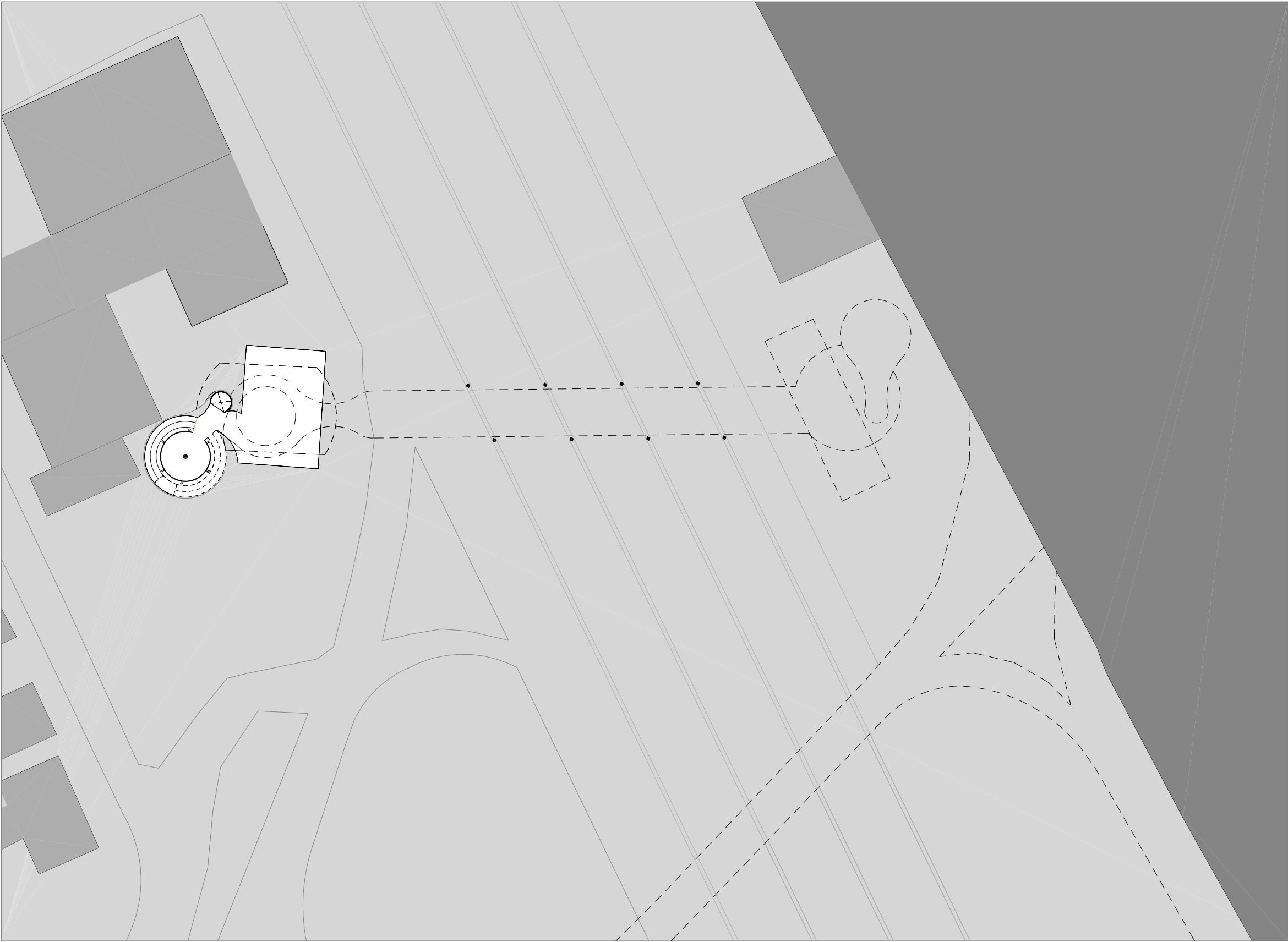

axonométrica em corte nível 8,30m

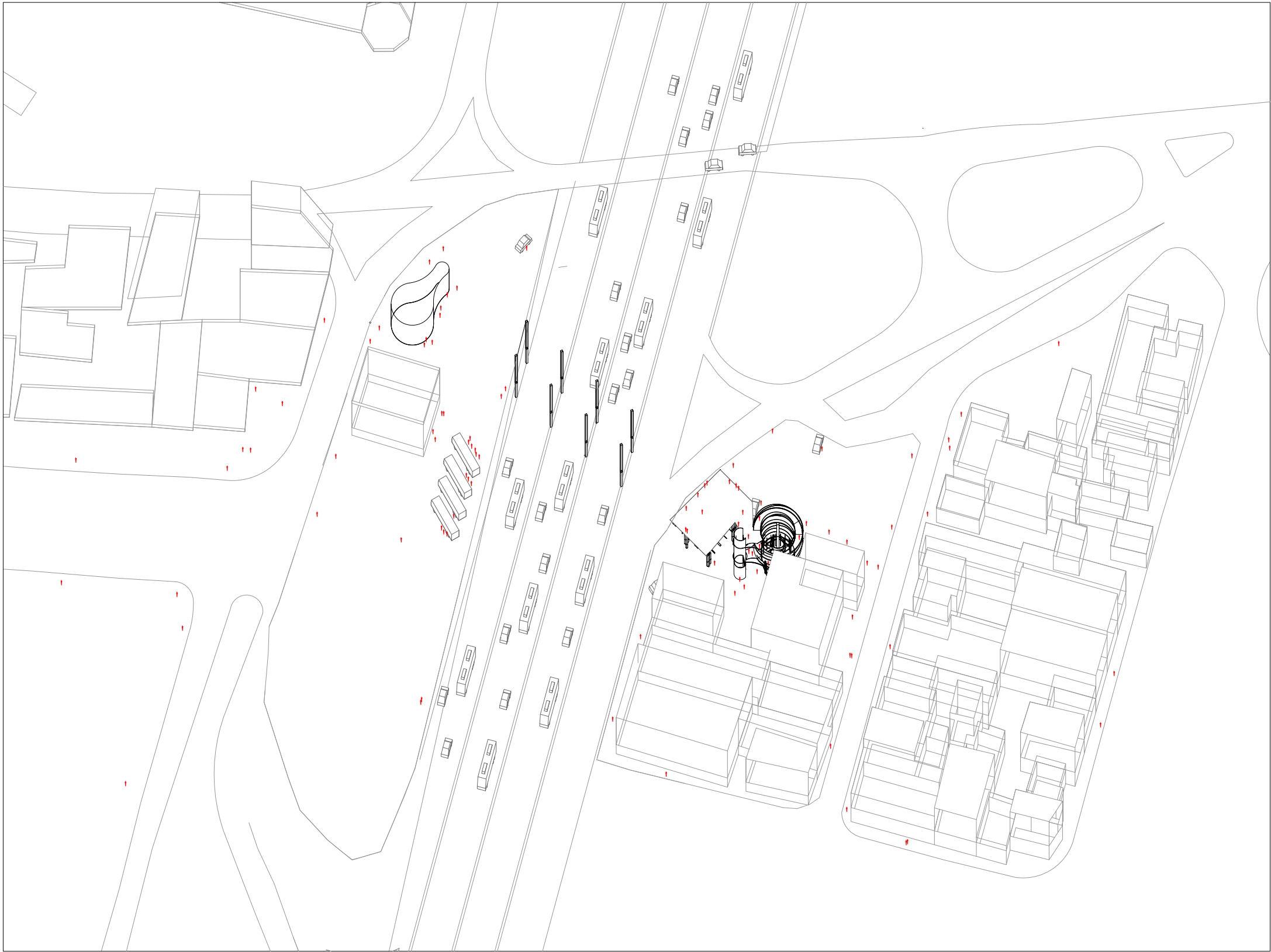

NEIGHBORS

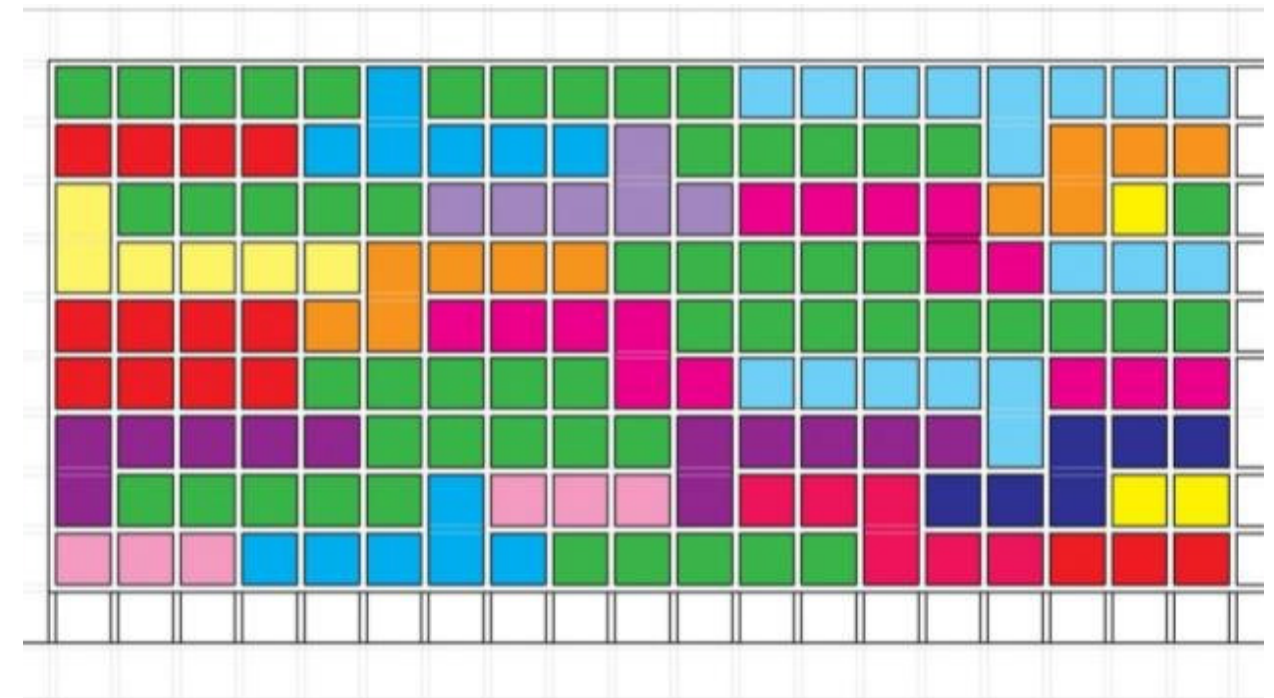
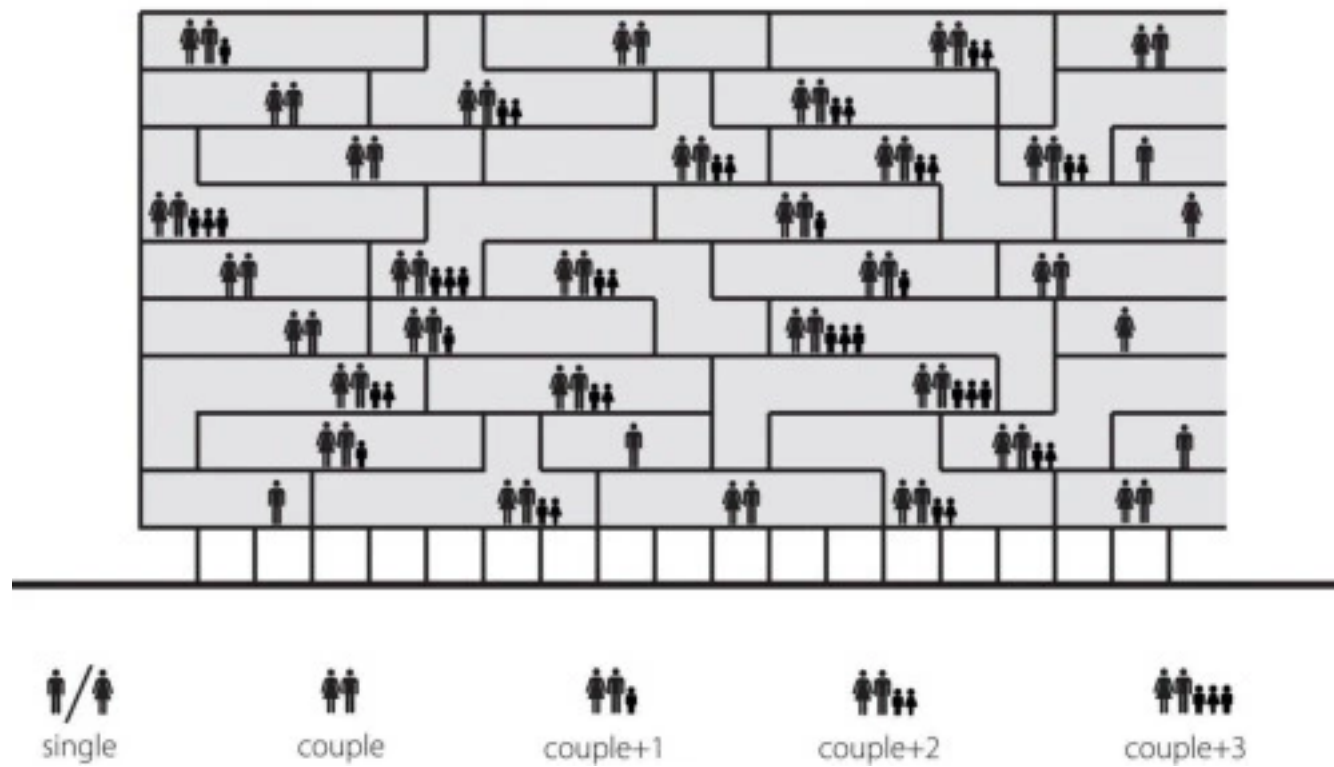

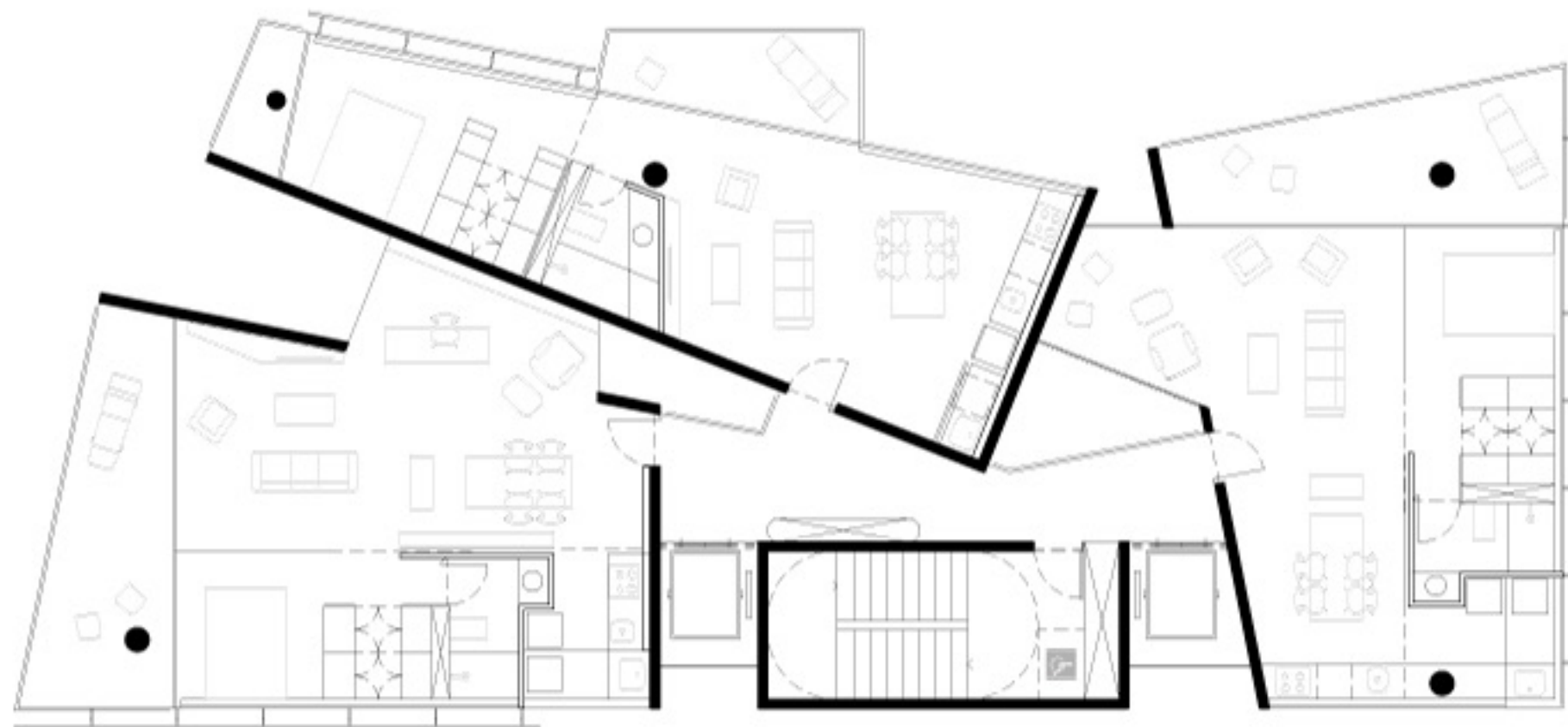

planta nível 12,00m

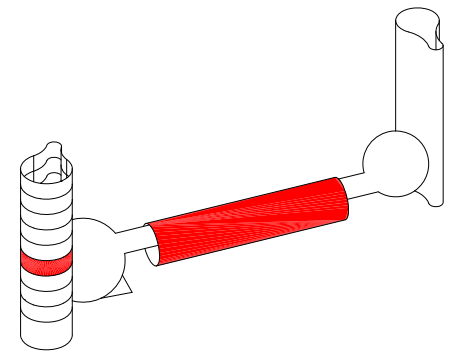
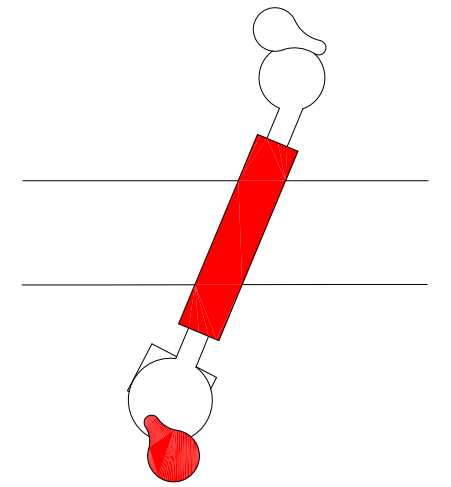
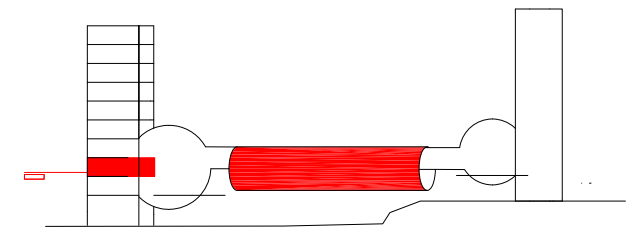
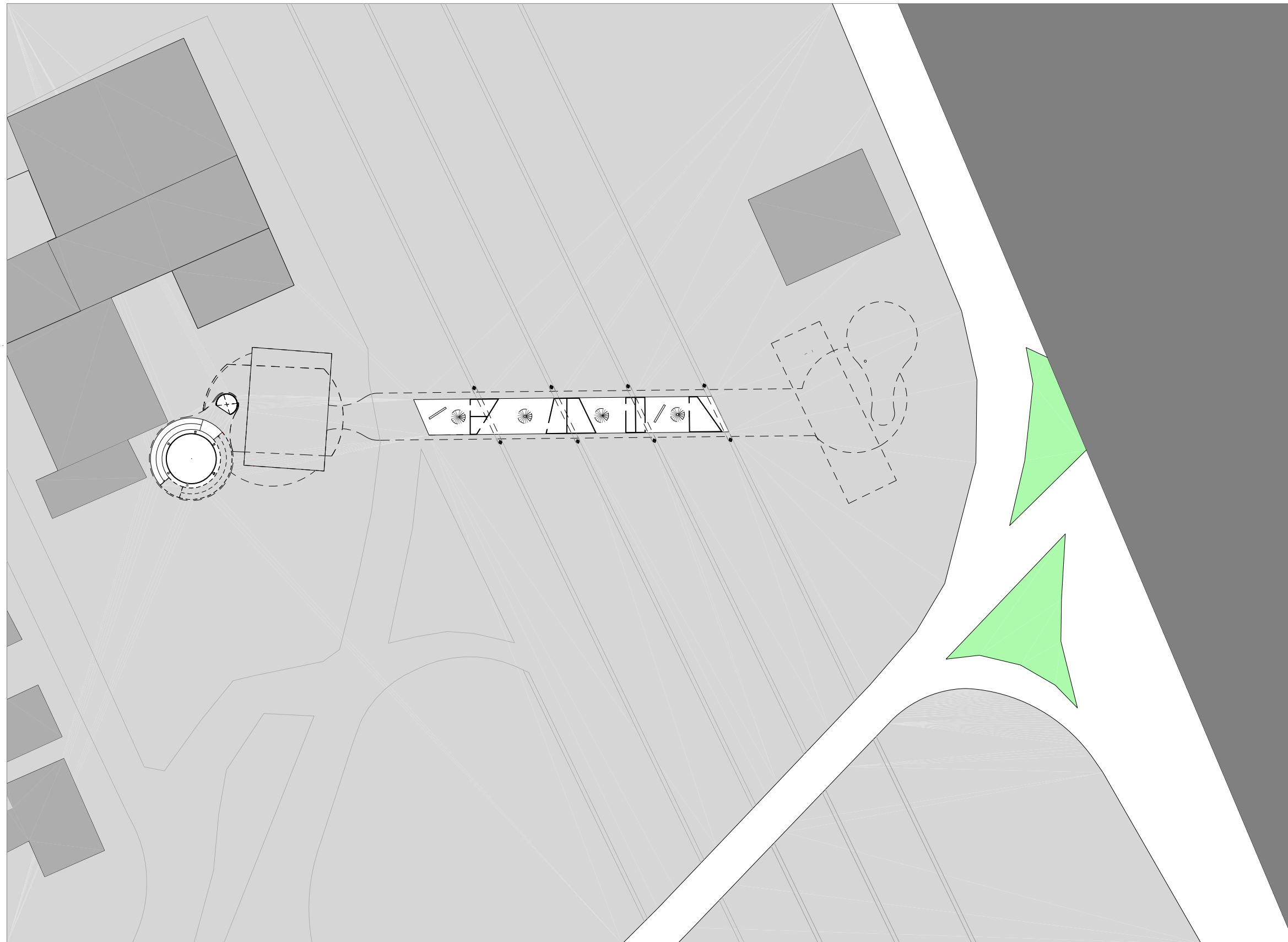

planta nível 15,00m

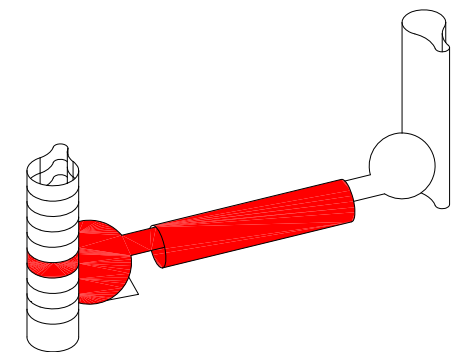
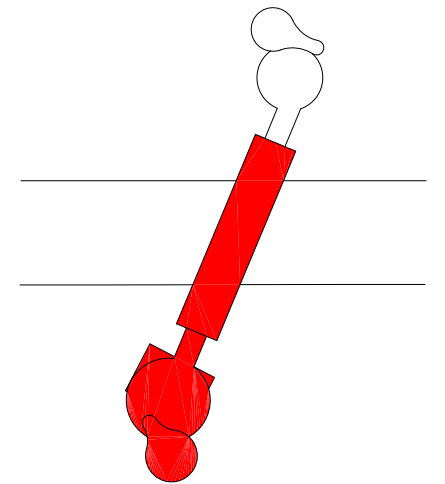
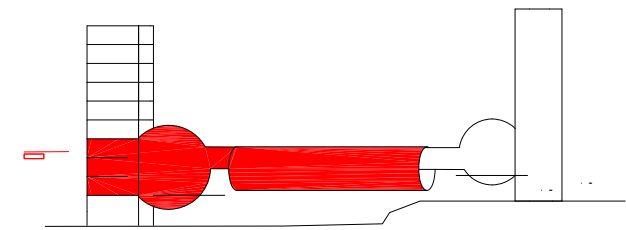
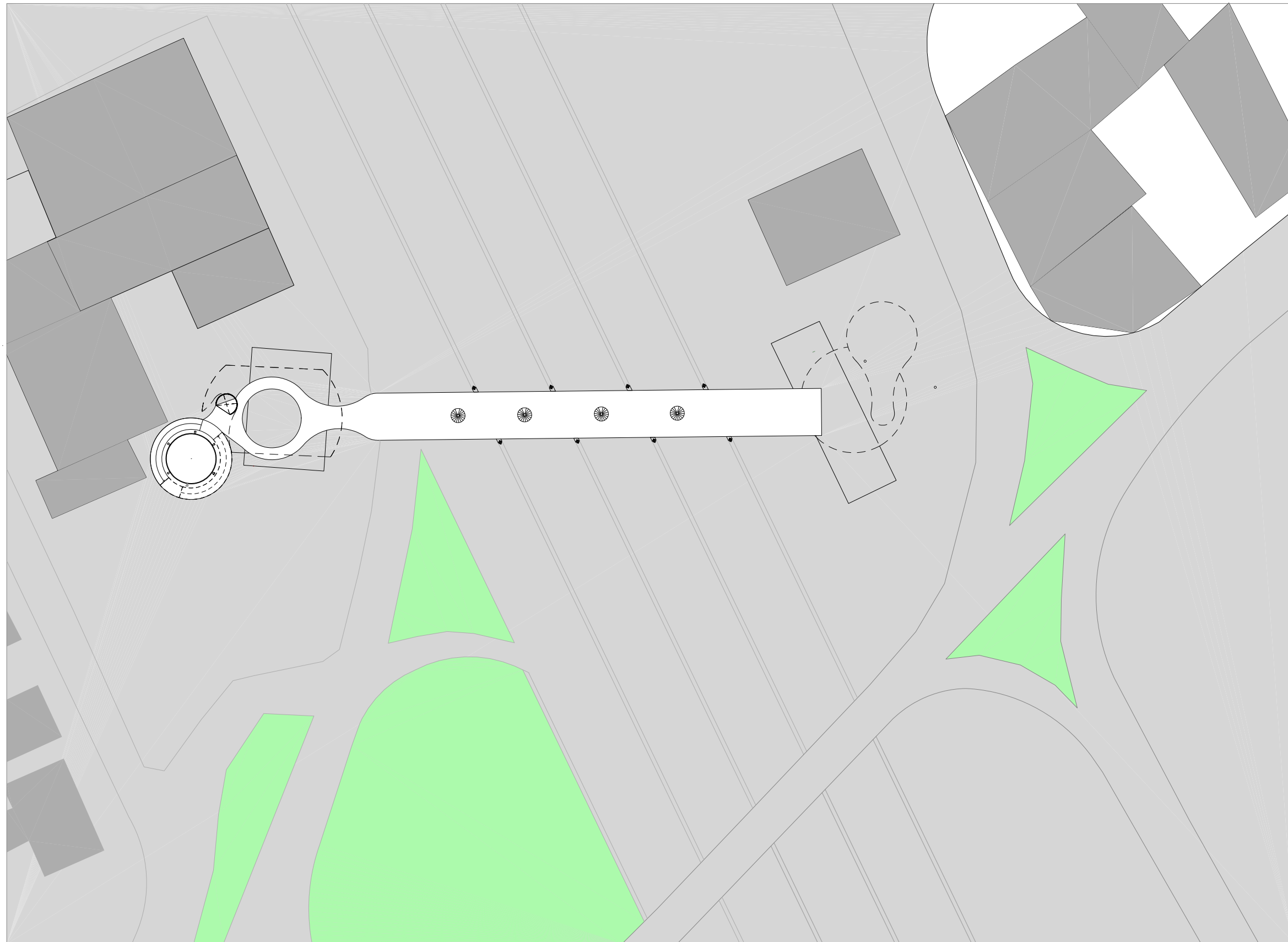

axonométrica em corte nível 15,00m

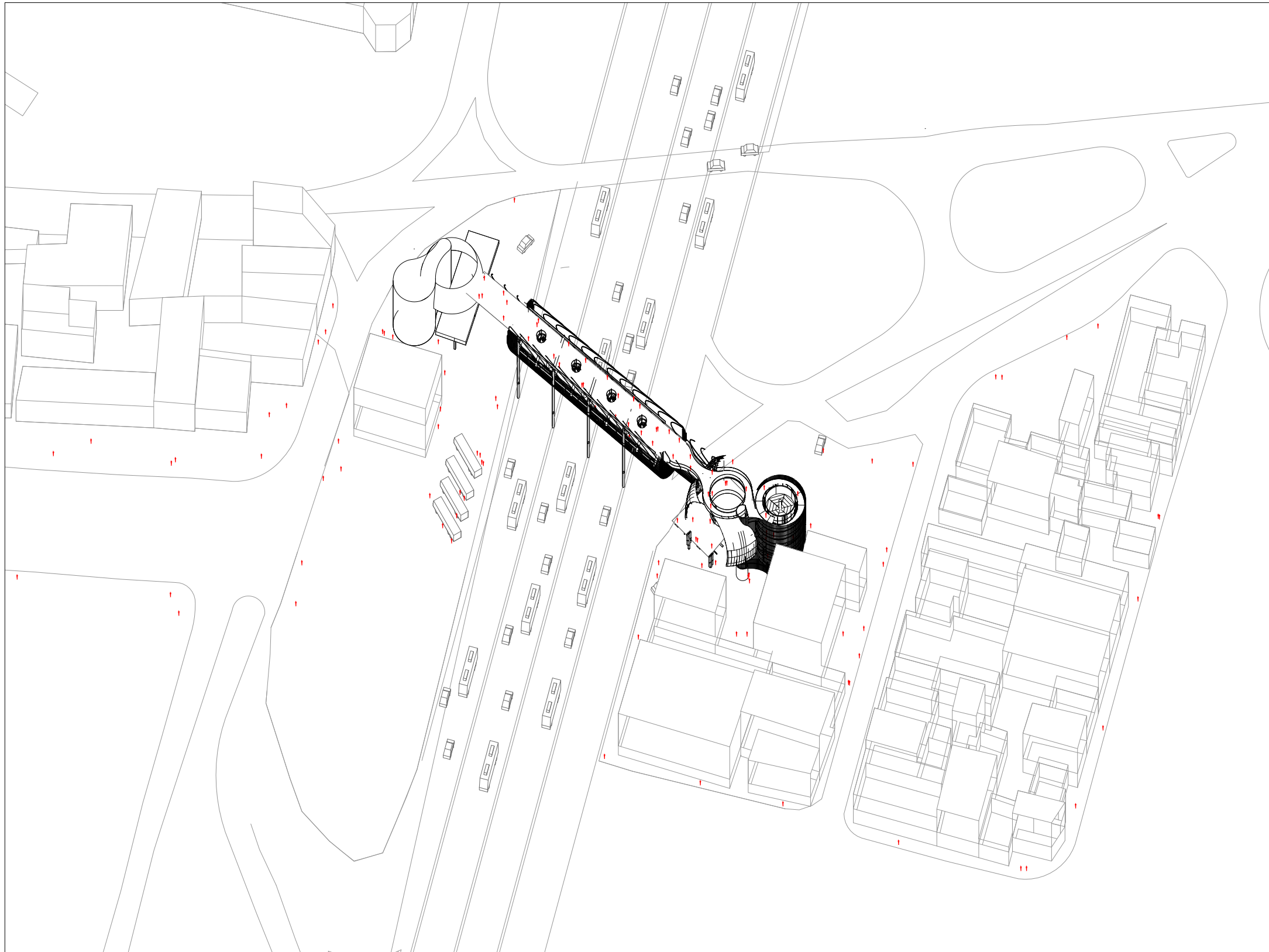

corte urbano via dutra

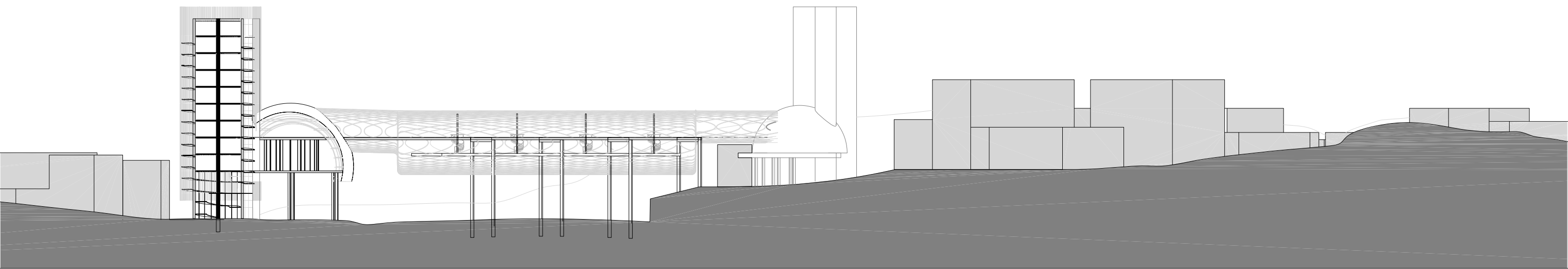

isométrica unidade da agulha

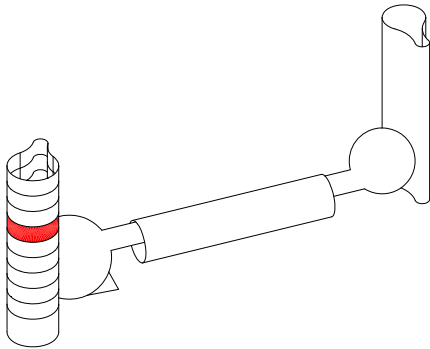
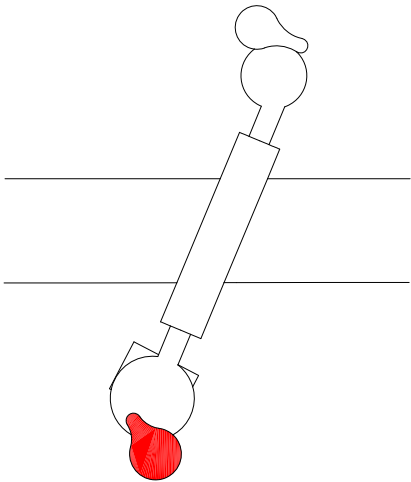
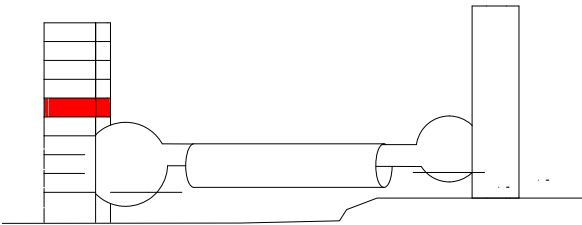
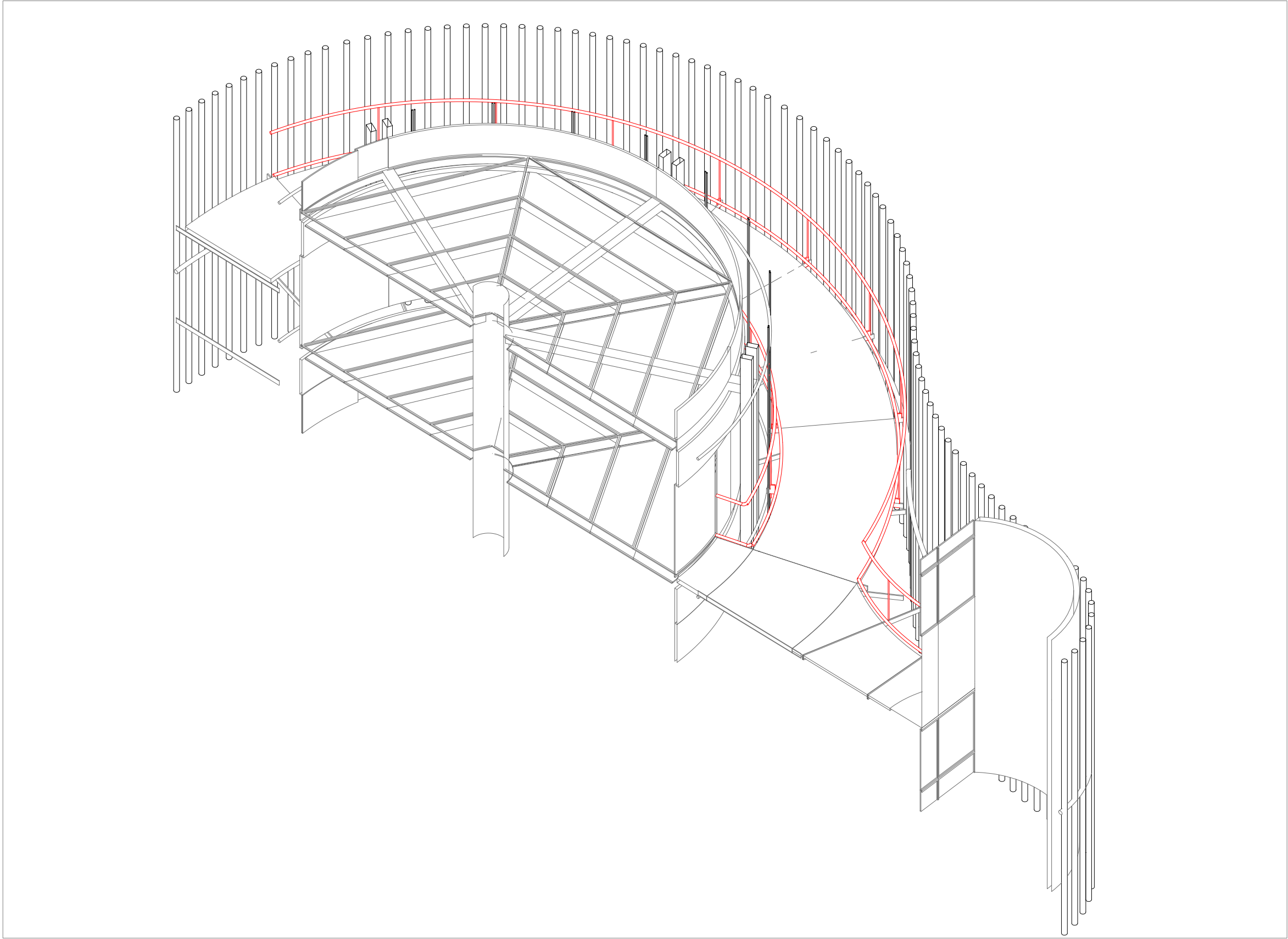

ISOMÉTRICA SEM ESCALA

planta unidade da agulha

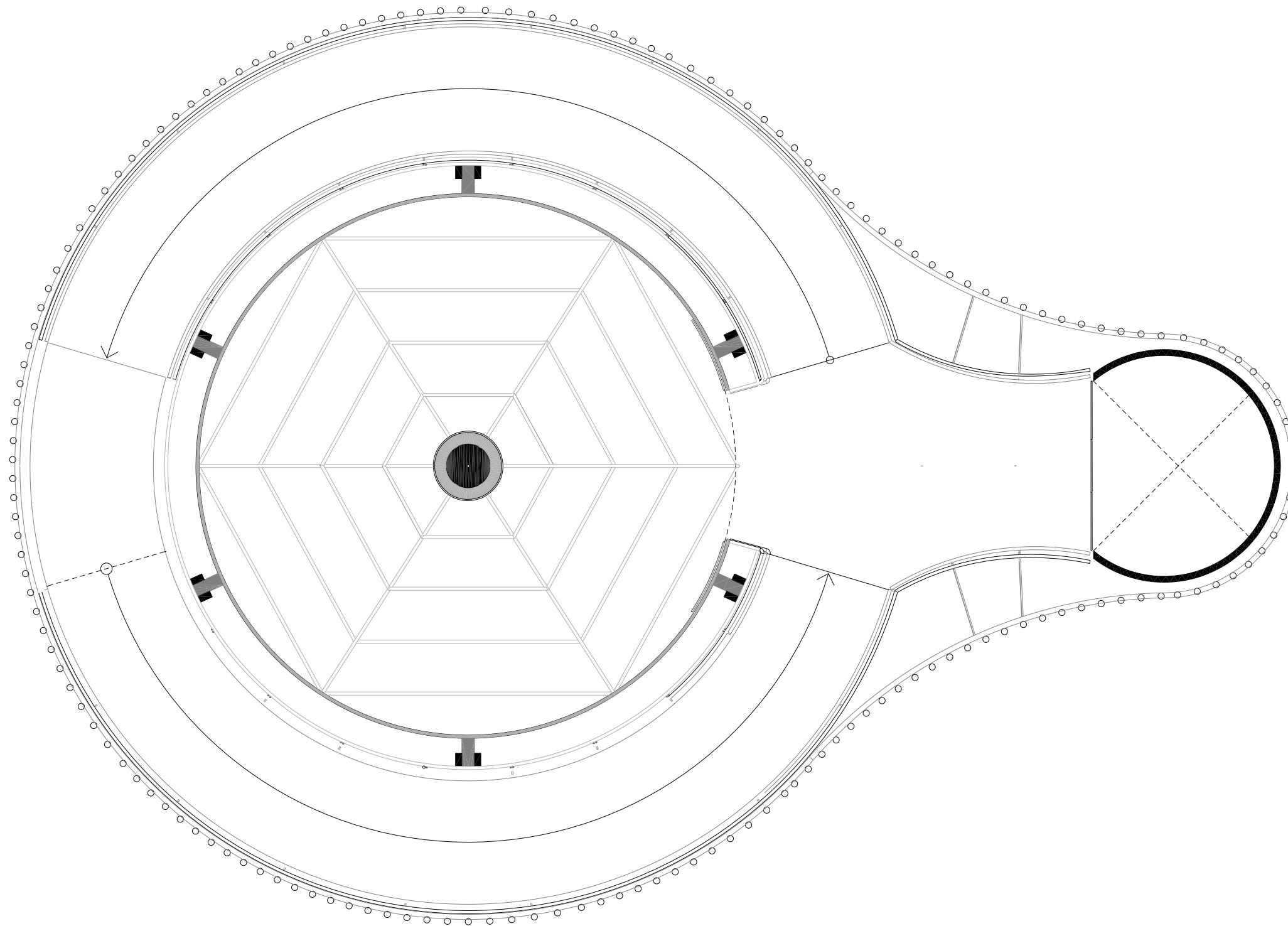

planta unidade da agulha

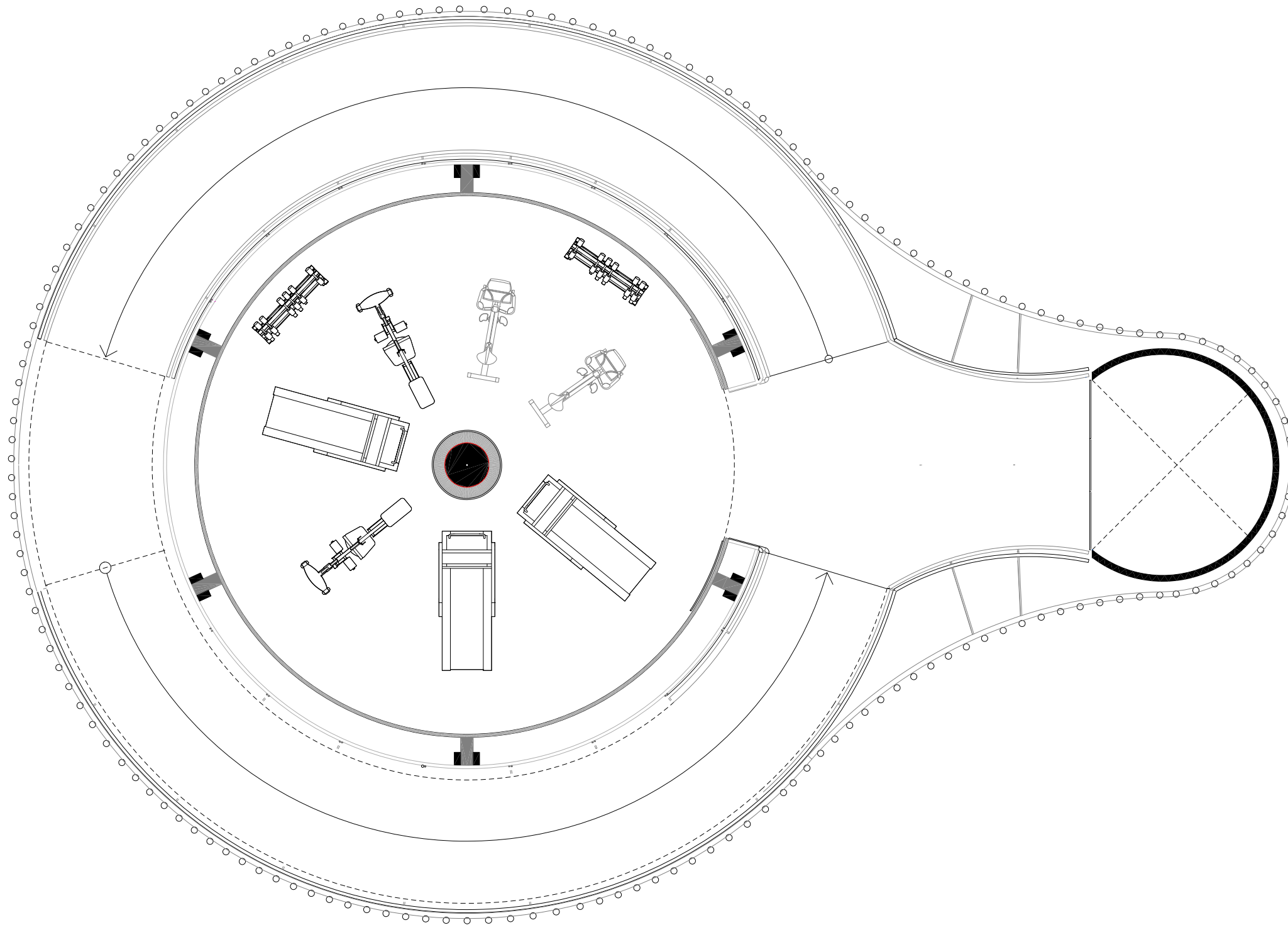

planta unidade da agulha

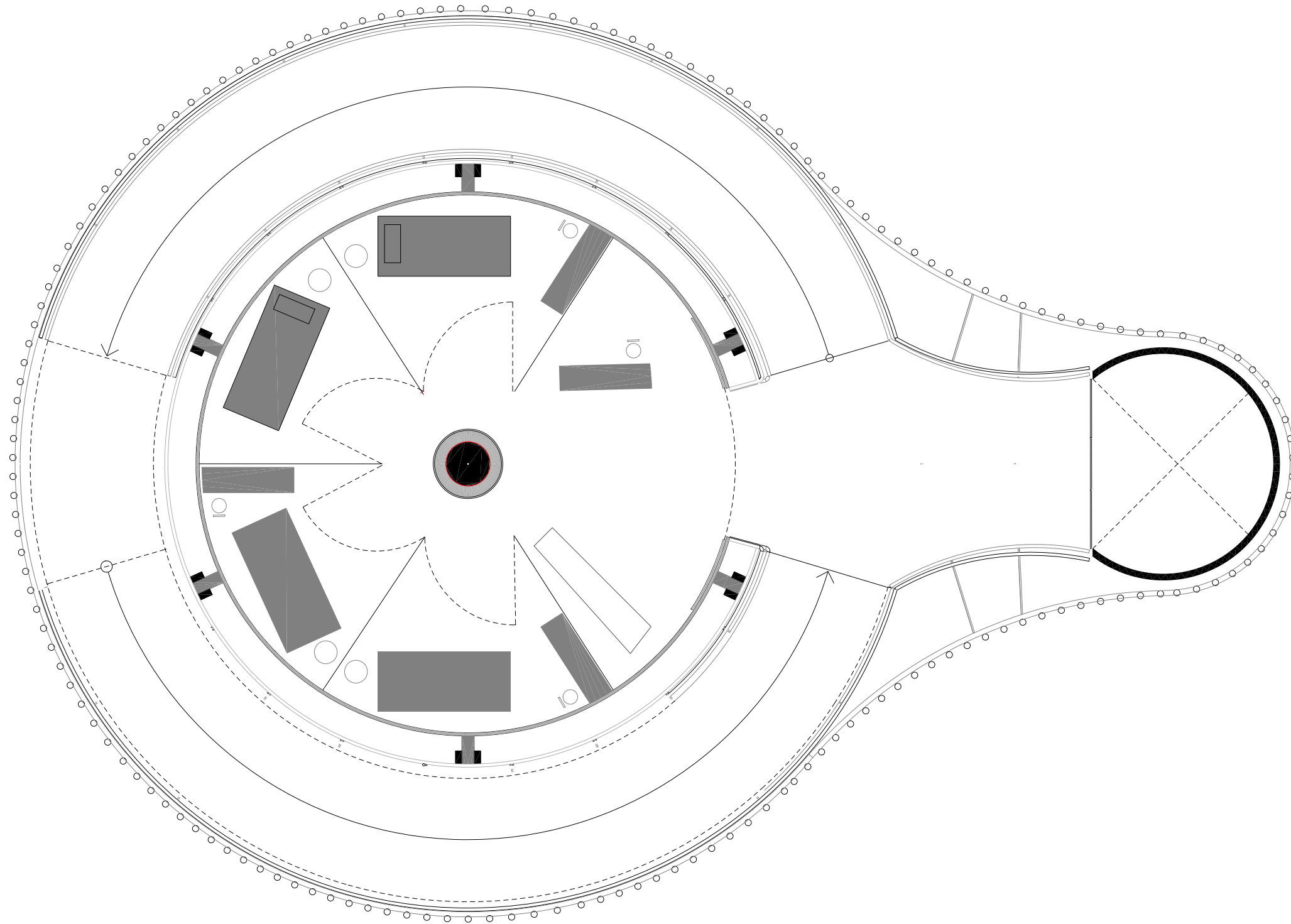

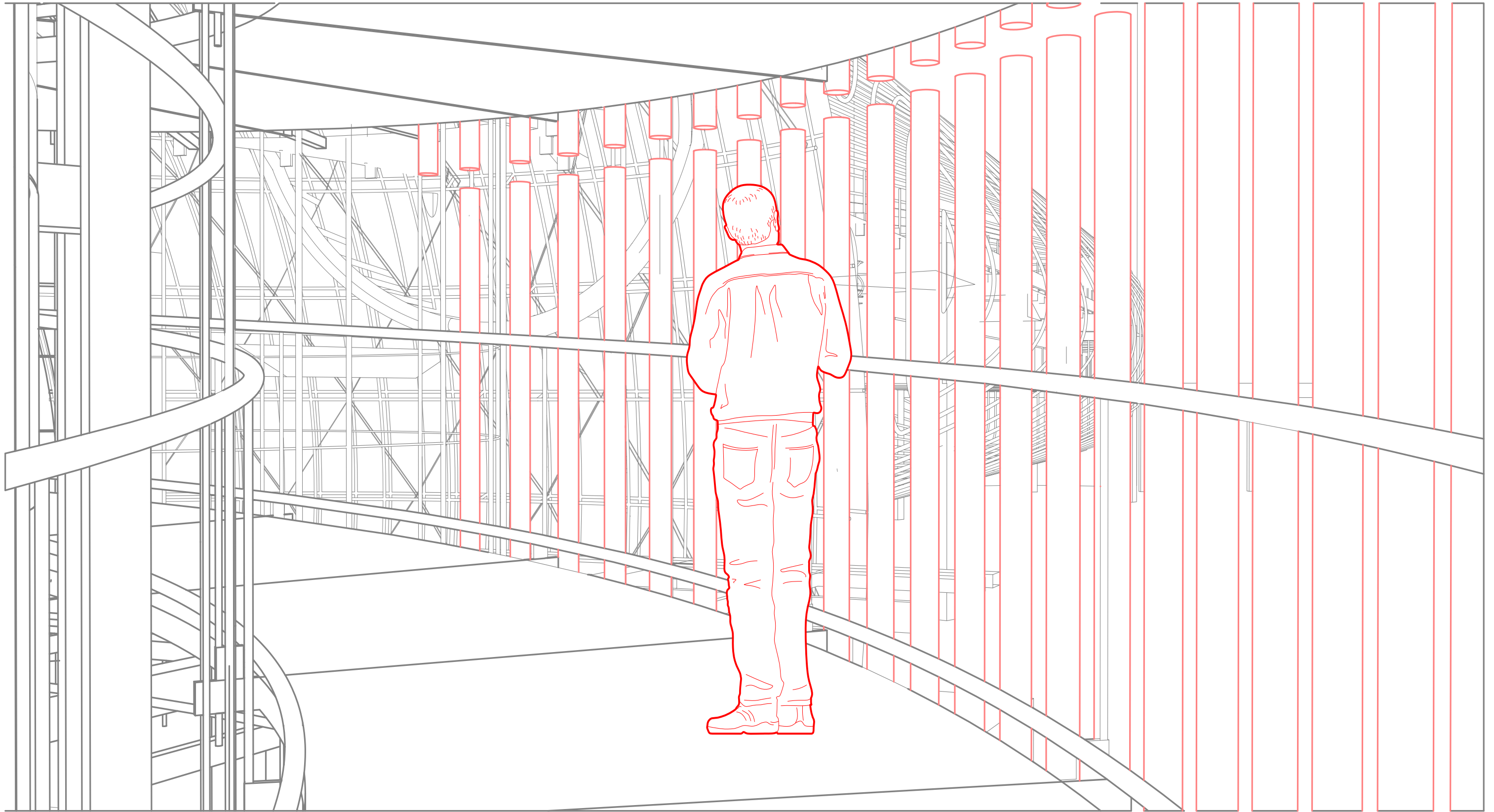

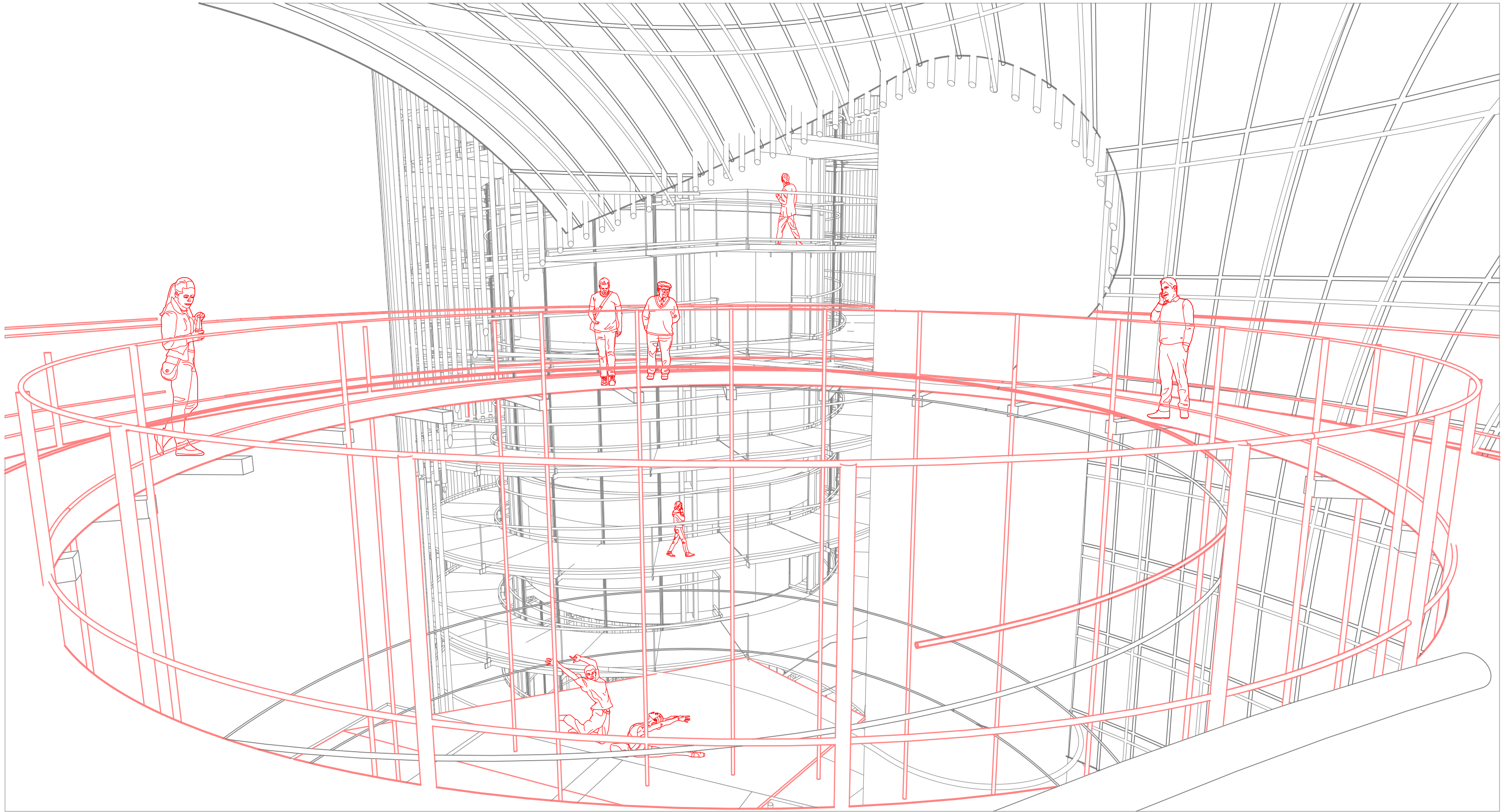

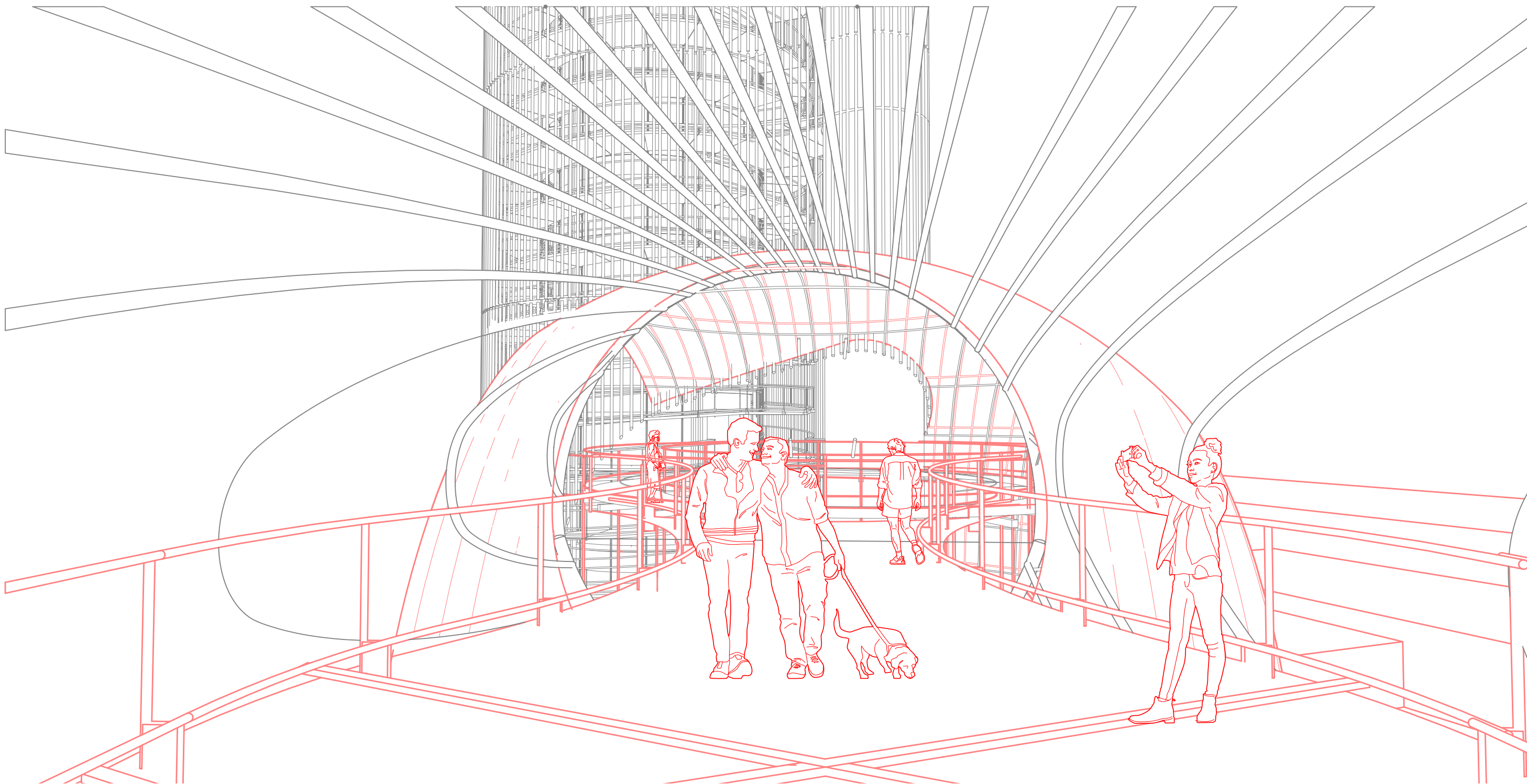



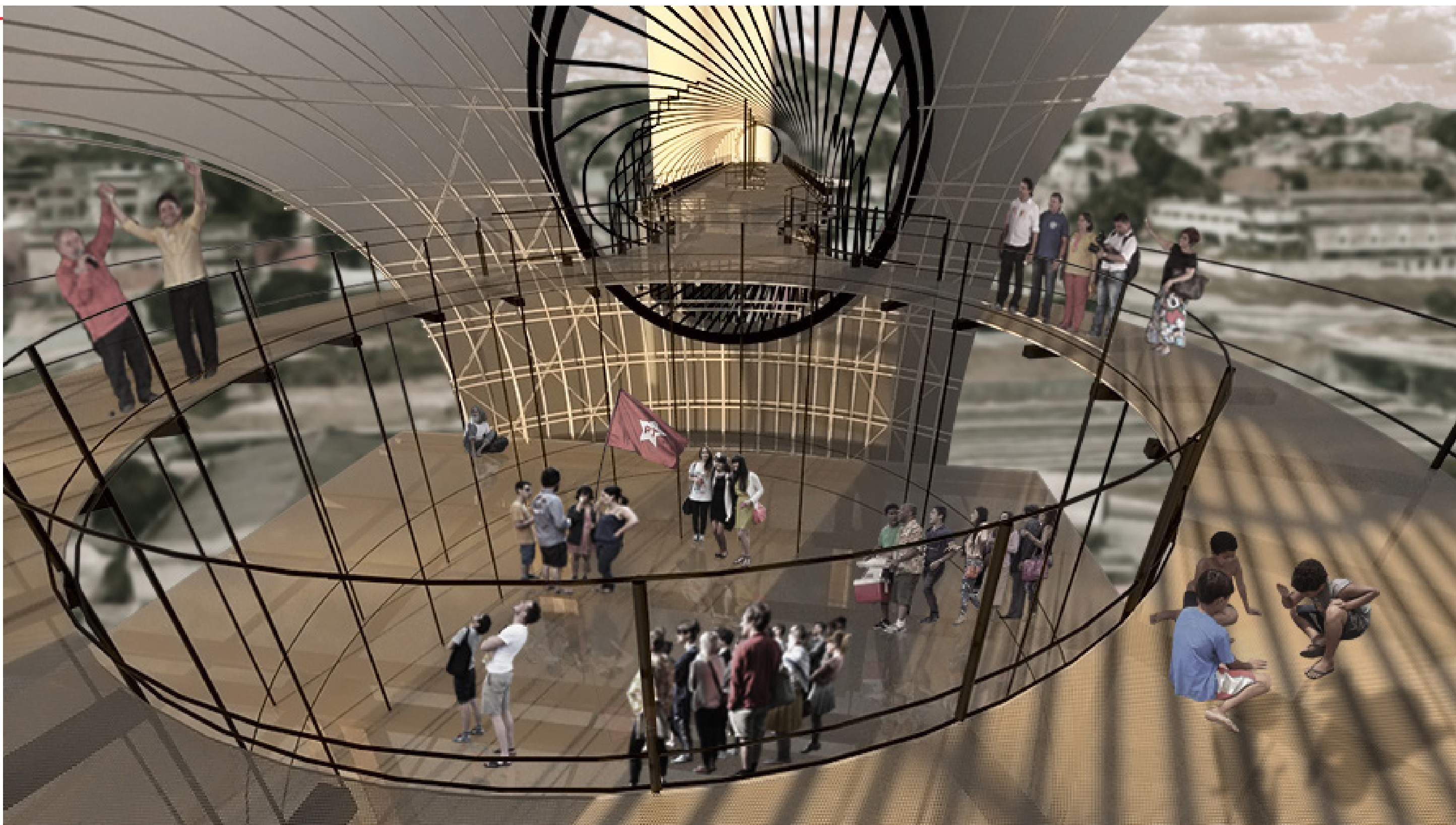



TFG II_FAU UFRJ_LAMO PROURB
Arquitetura como dispositivo standard na cidade_pedro augusto teixeira_orientação: andres passaro, cauê costa capille

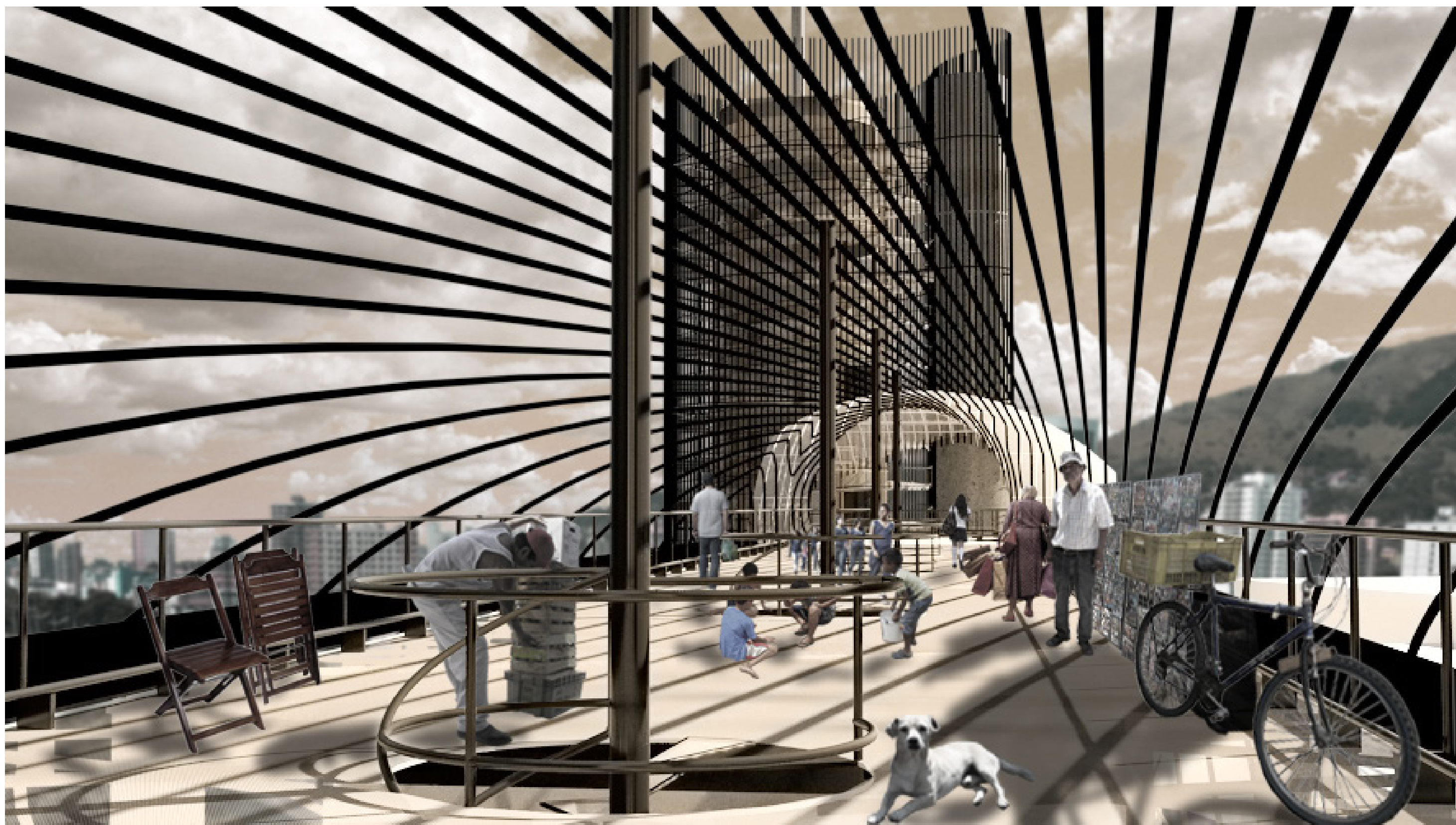

2021.1 - FAU UFRJ - TFG II

Arquitetura como dispositivo standard na cidade

orient.: andrés passaro e cauê costa capillé

pedro augusto teixeira

caderno de desenhos

cortes urbanos



estrada mercantil



cortes urbanos

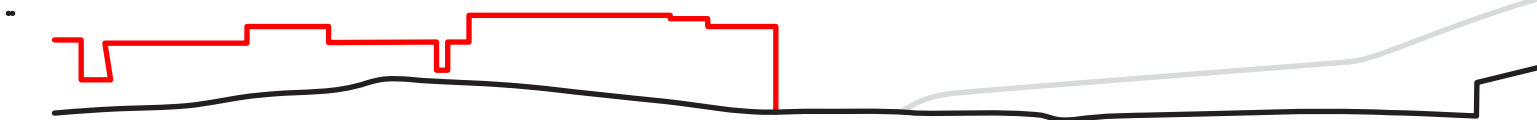

aparatos da globalização

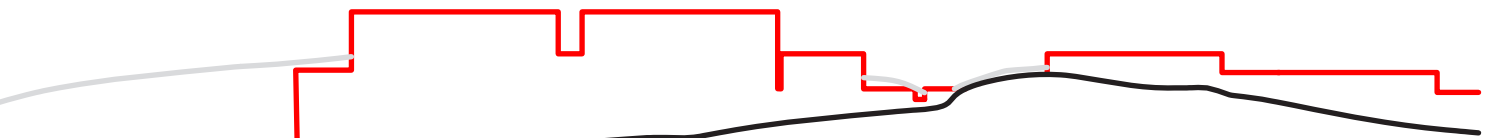

cortes urbanos

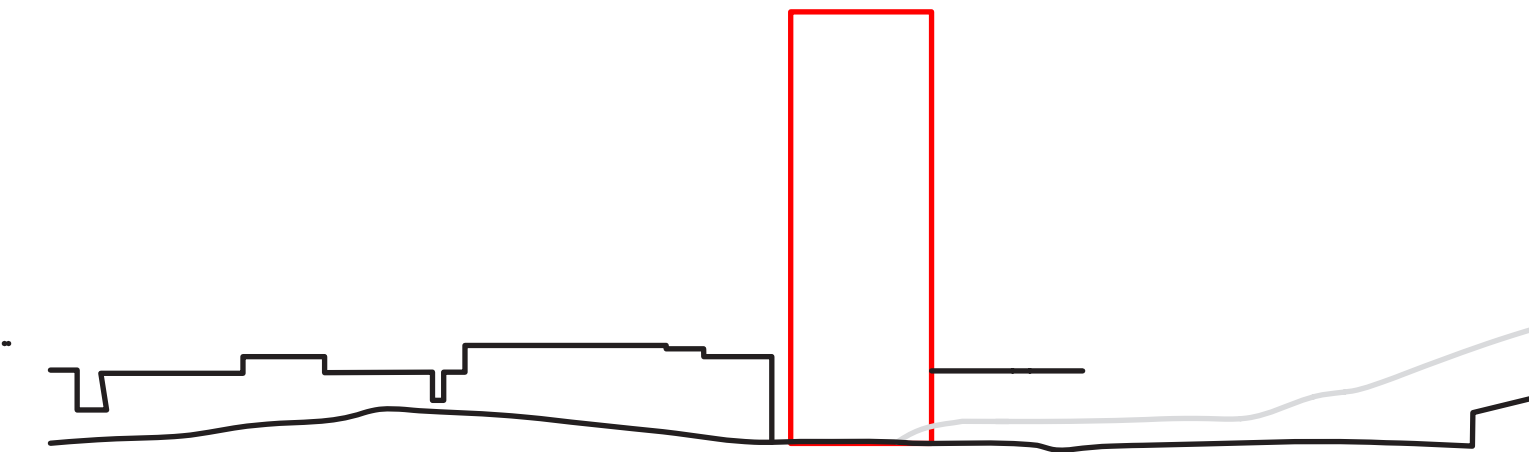

agulha

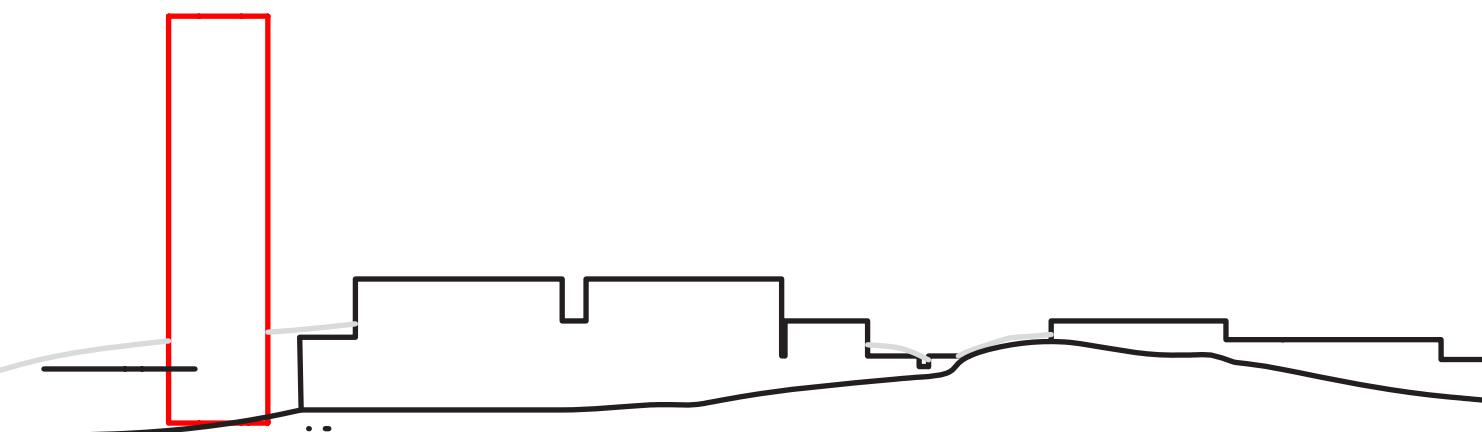

cortes urbanos

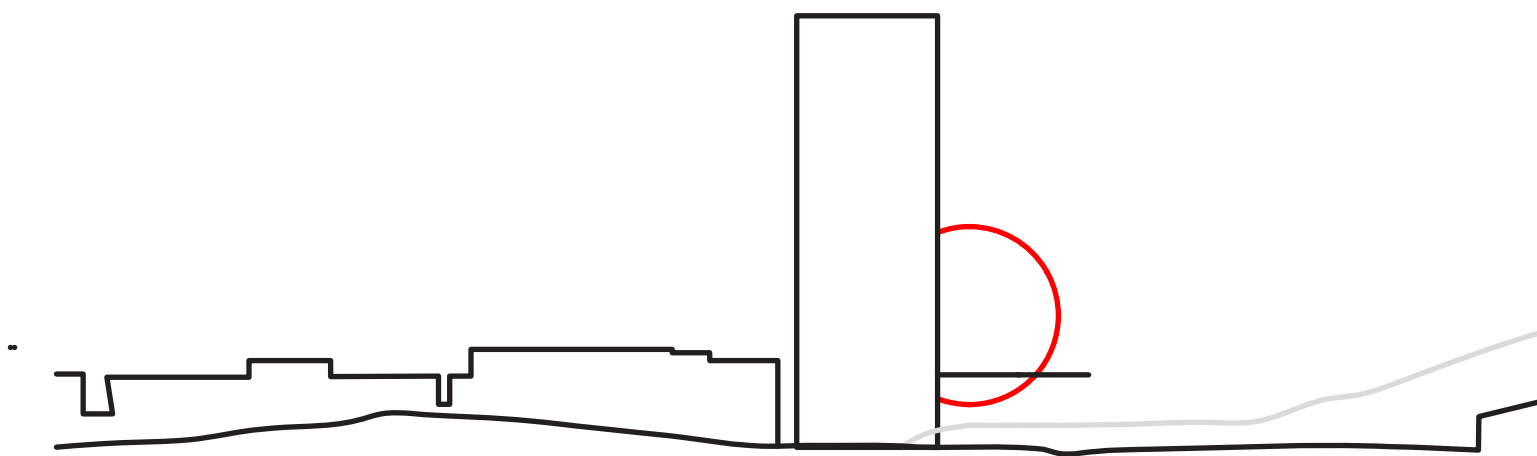

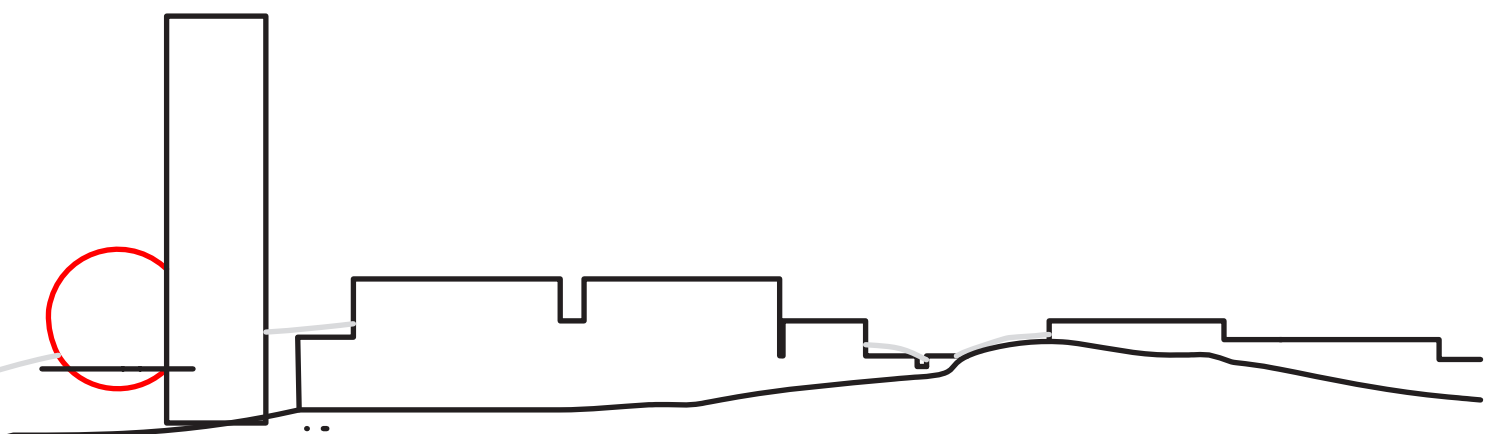

cortes urbanos

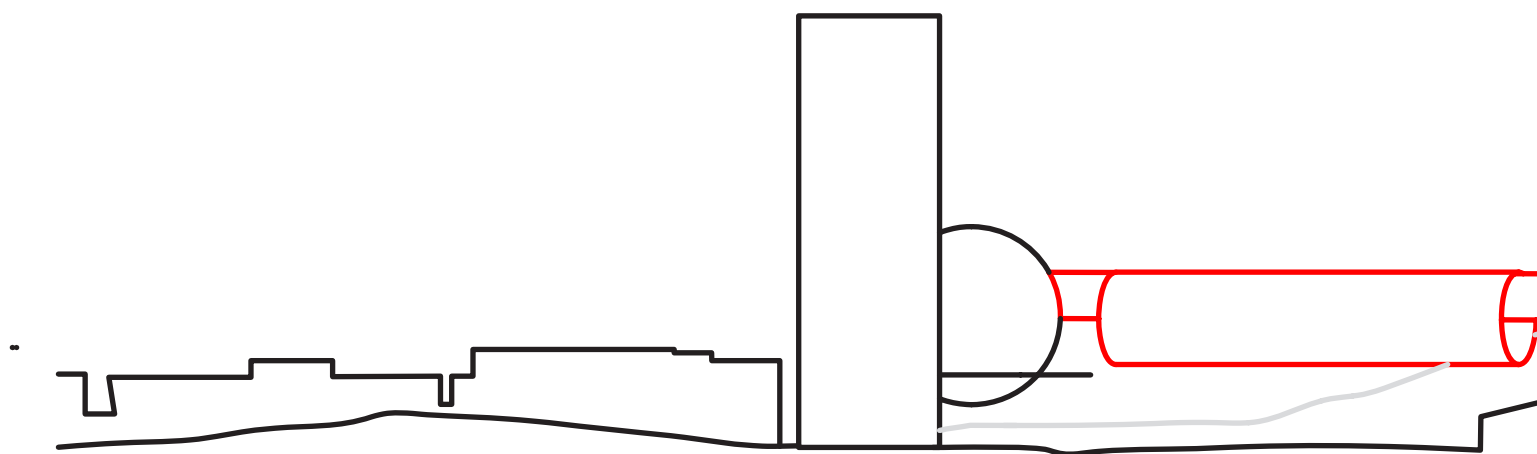

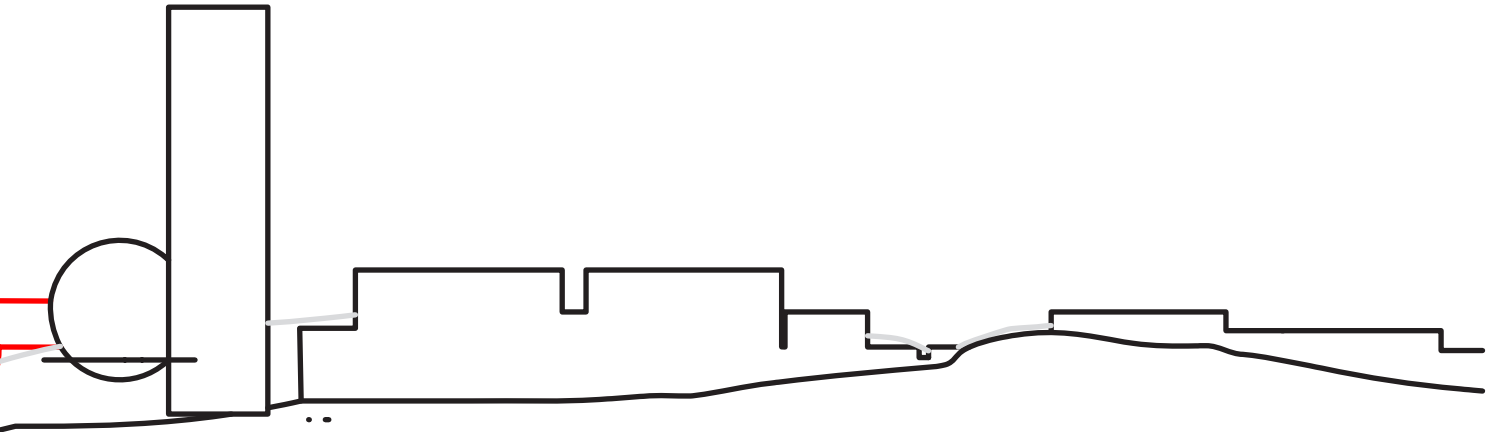

isométrica concepção estrutural

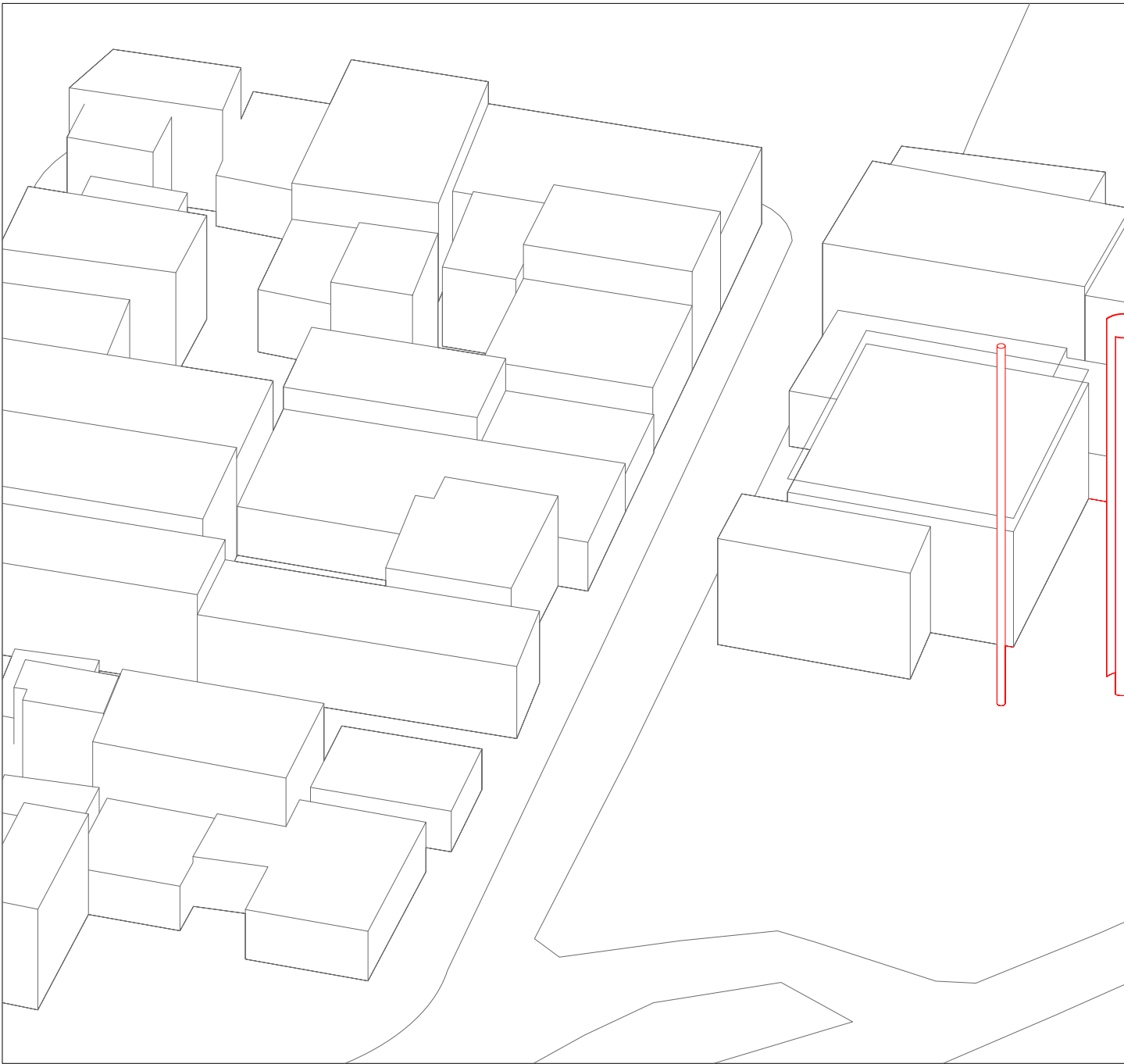

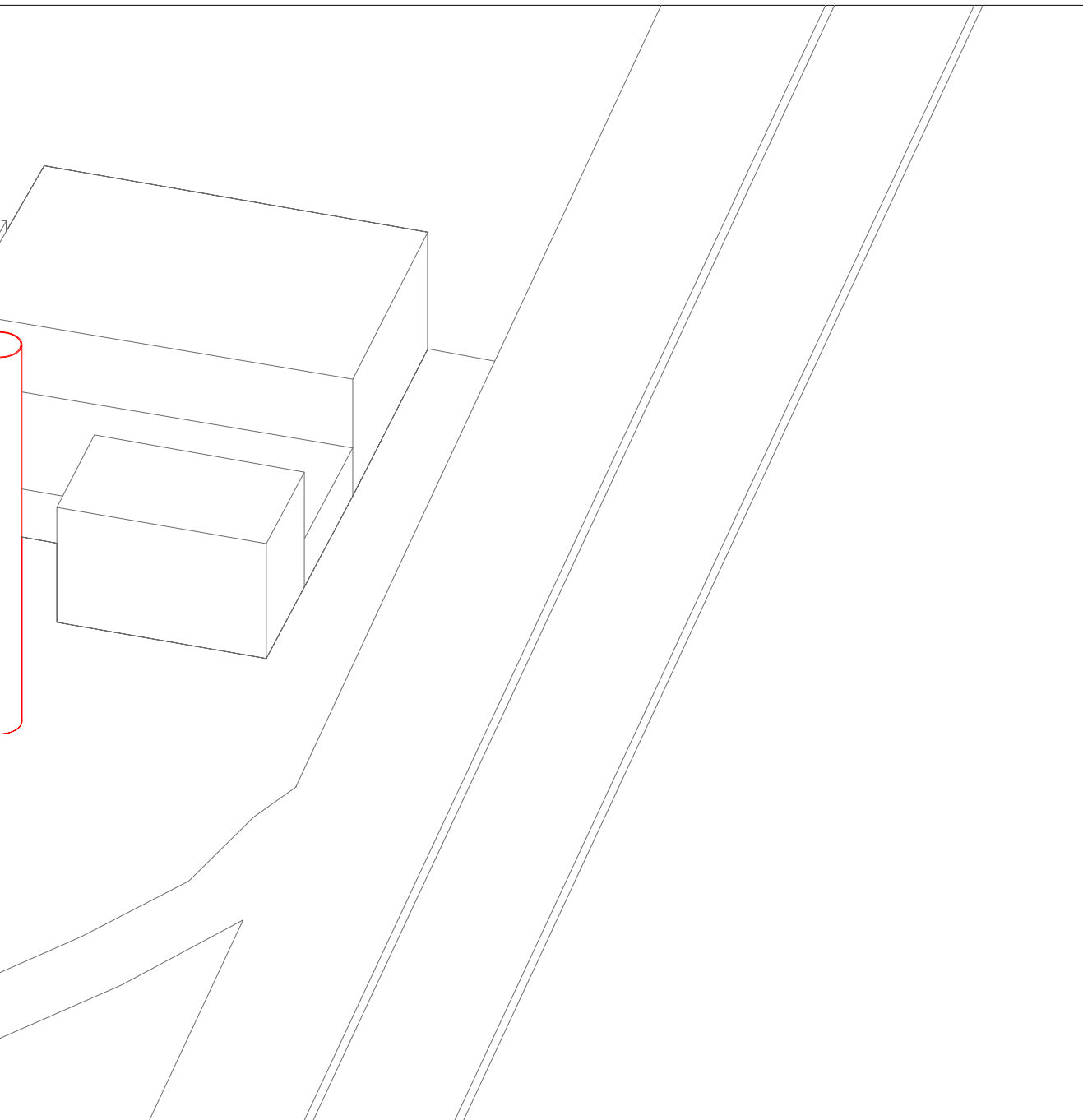

isométrica concepção estrutural

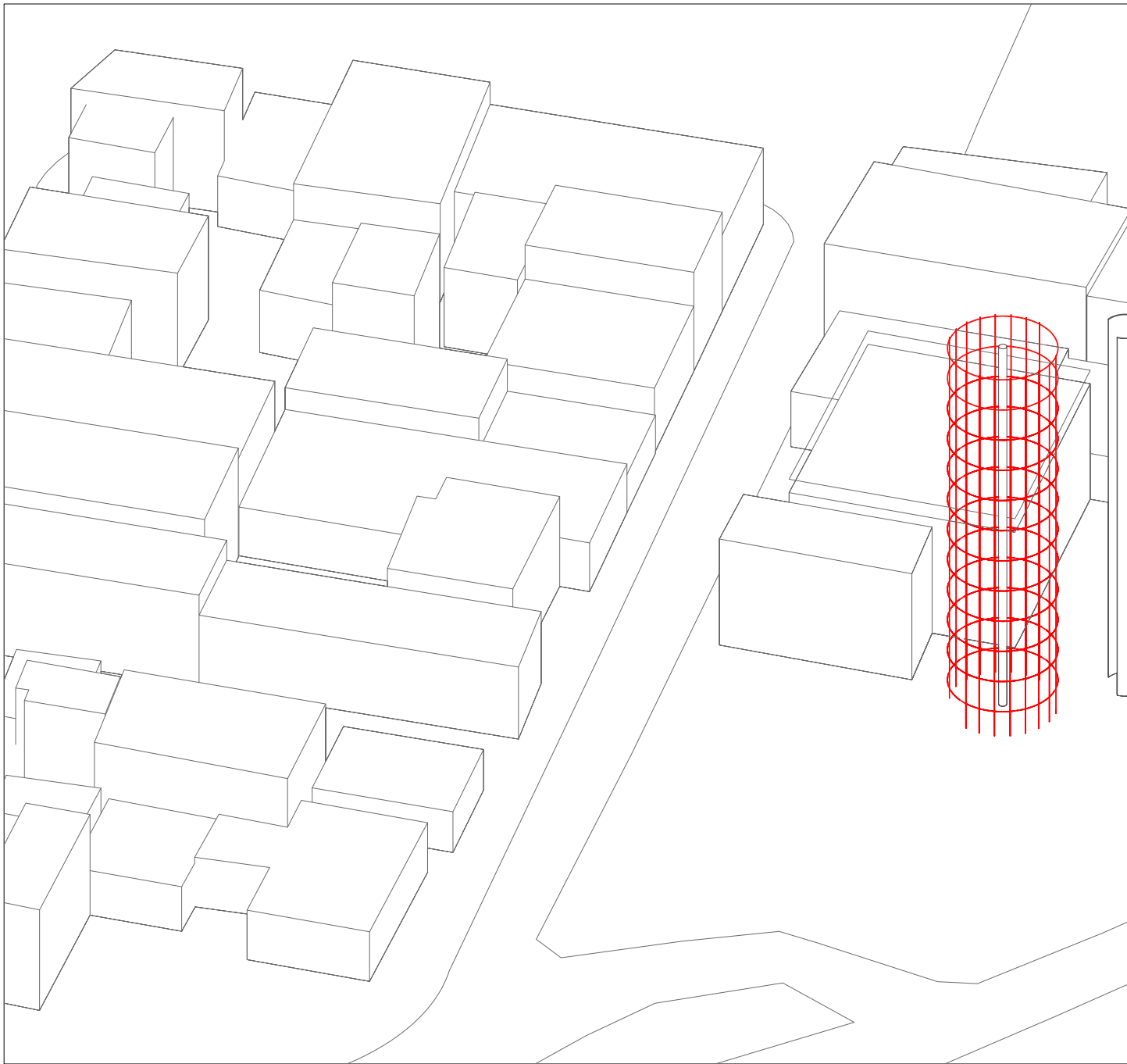

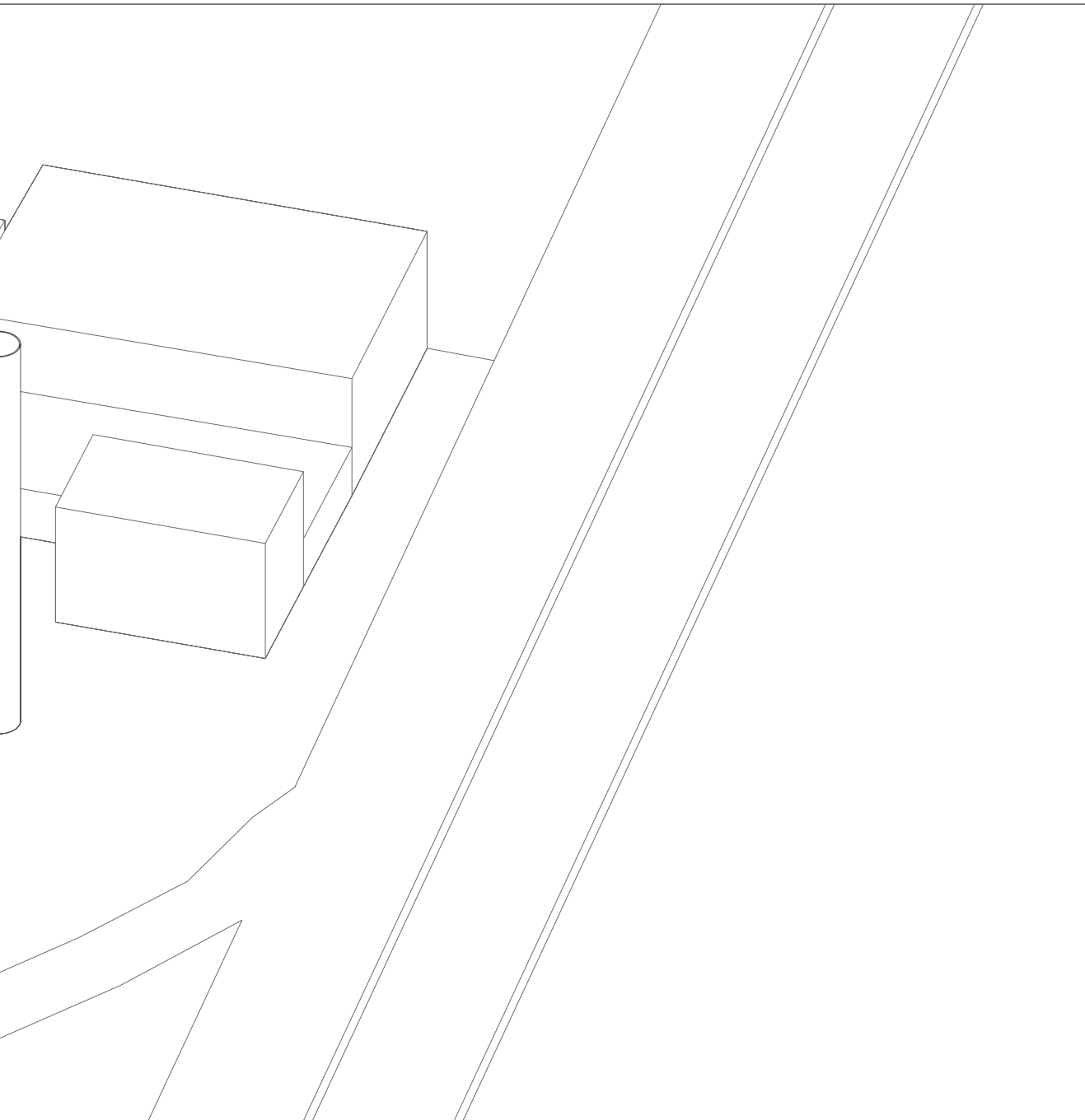

detalhe braçadeira

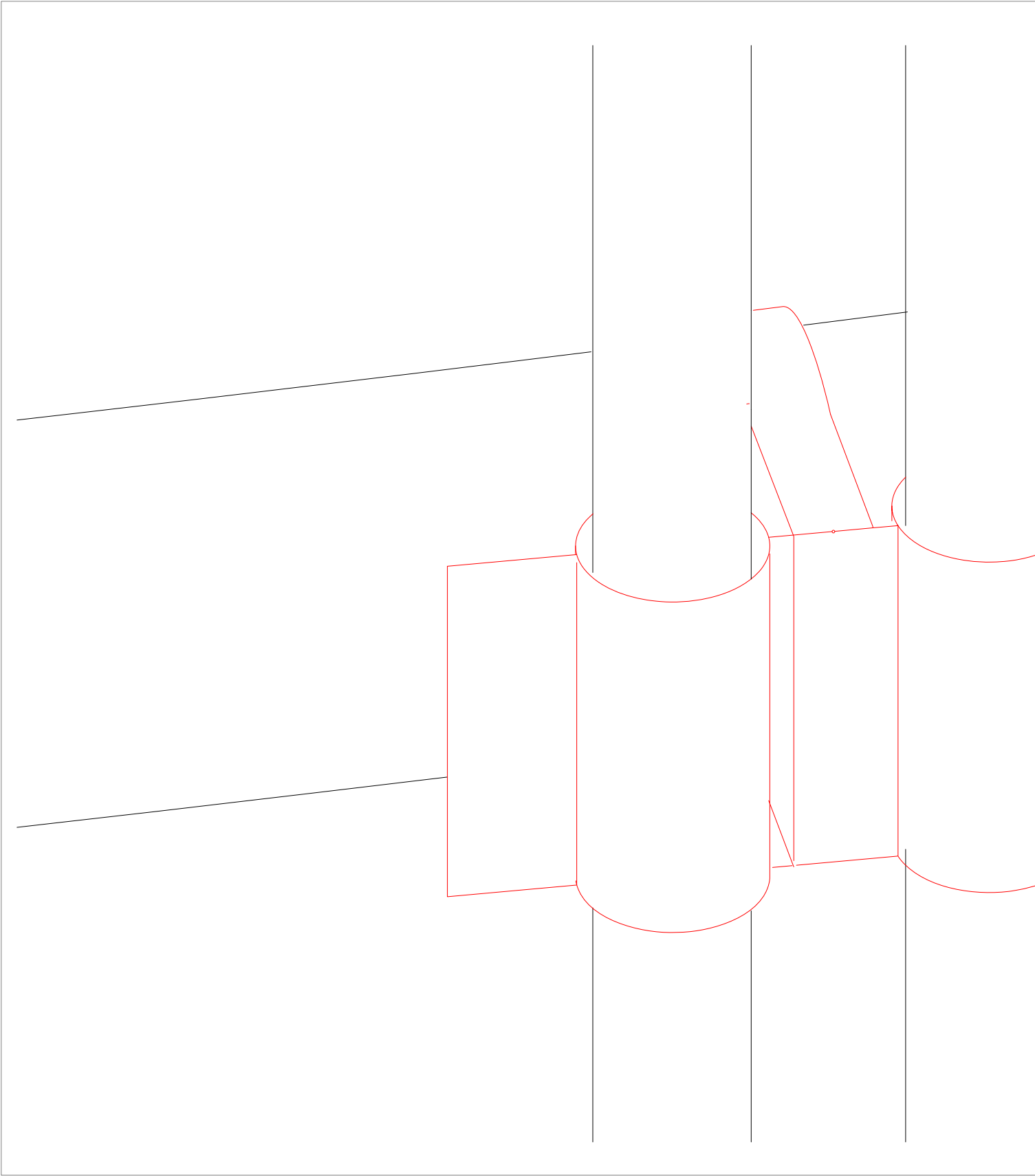

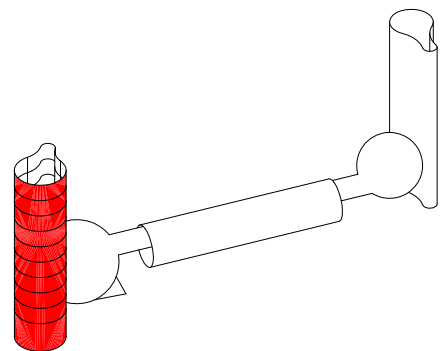
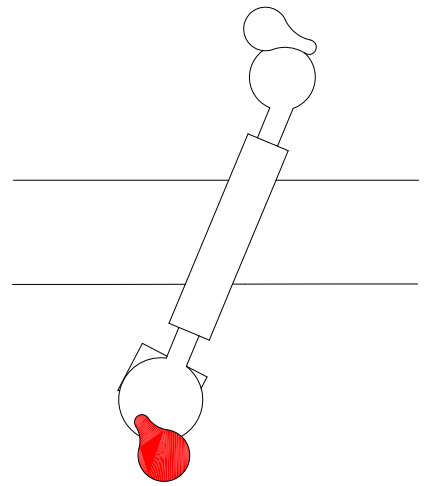
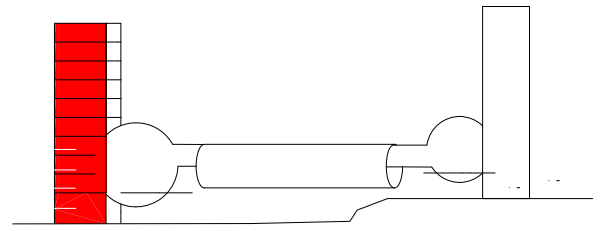
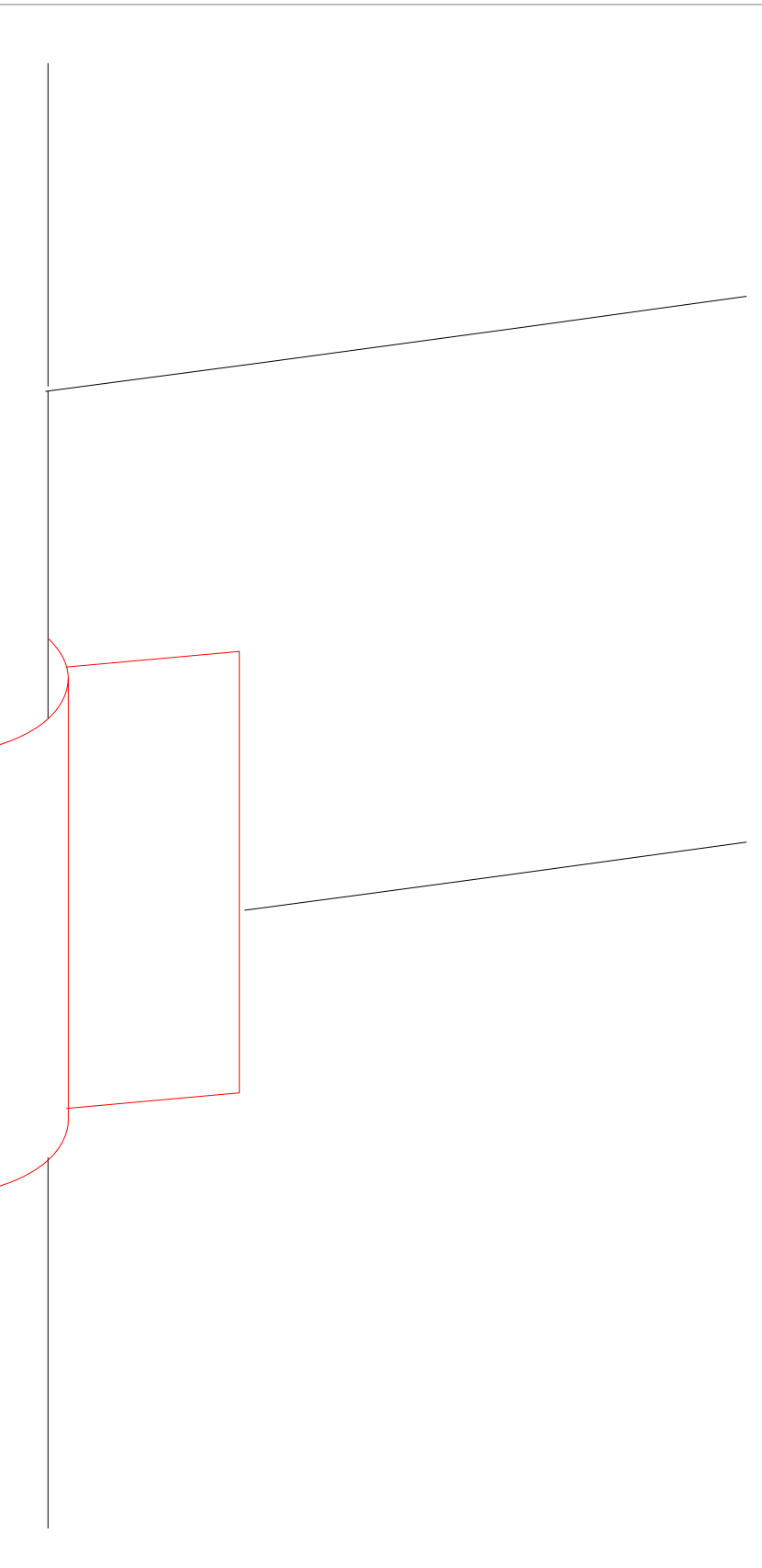

ISOMÉTRICA SEM ESCALA

isométrica concepção estrutural

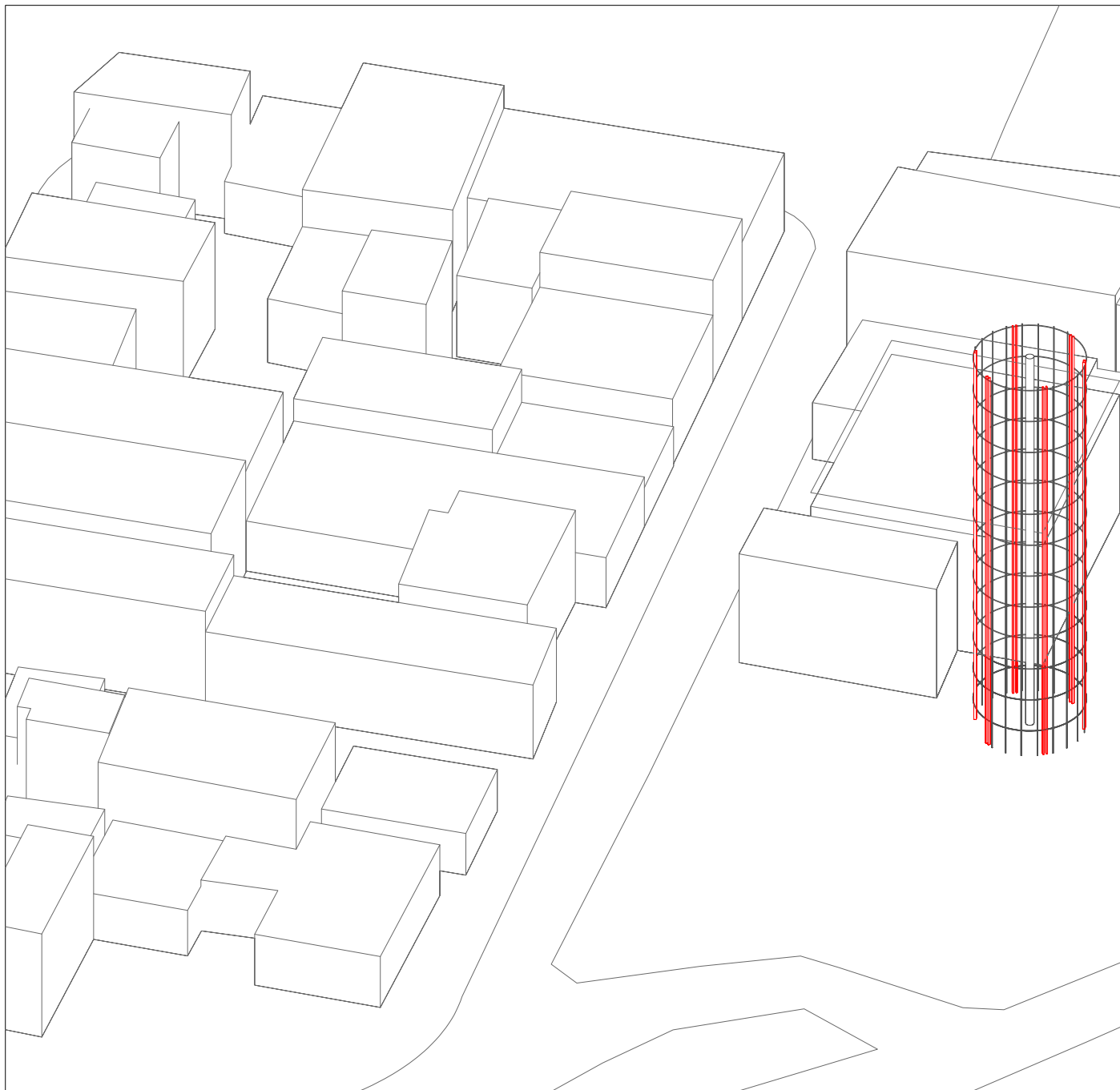

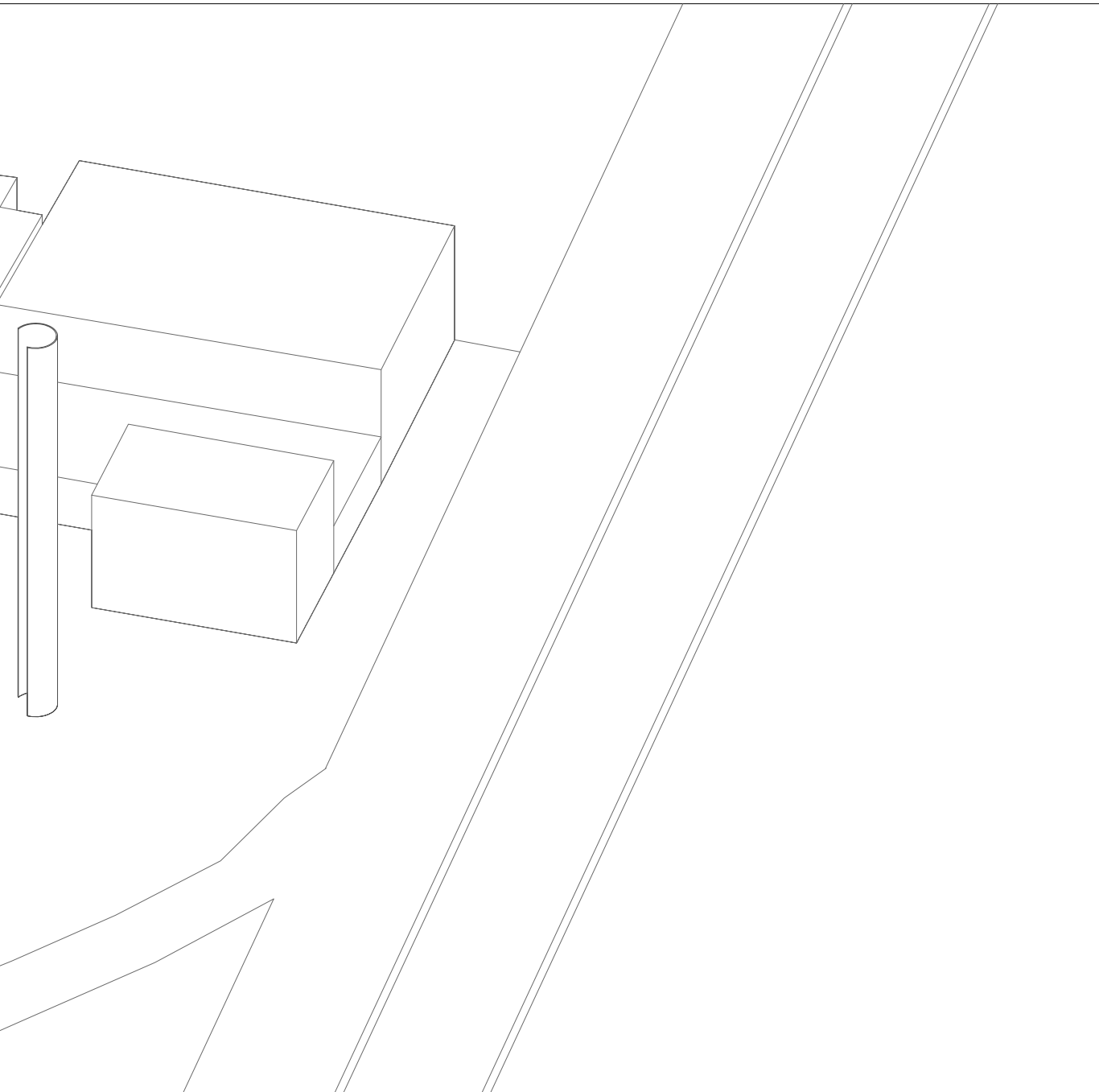

isométrica concepção estrutural

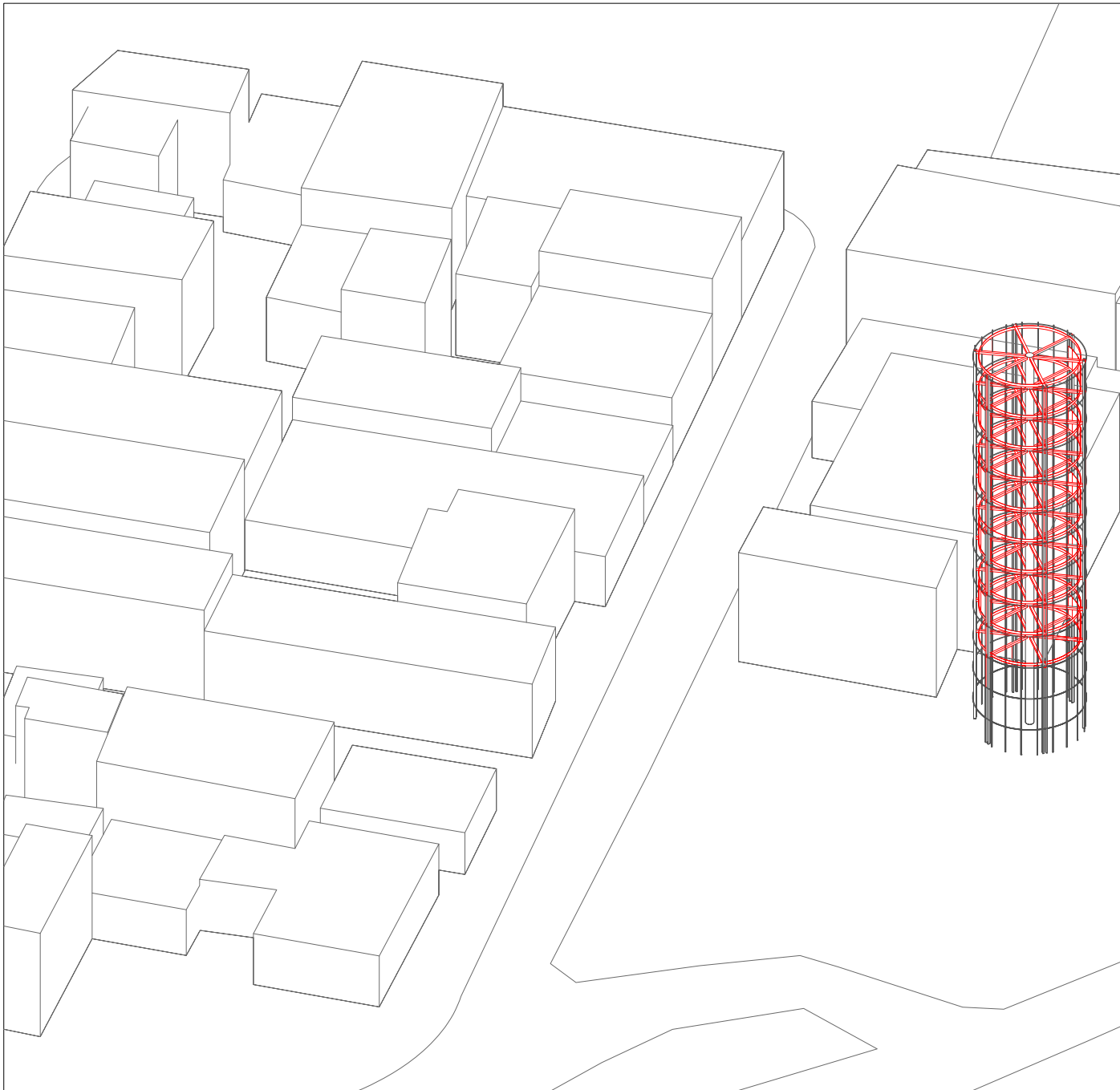

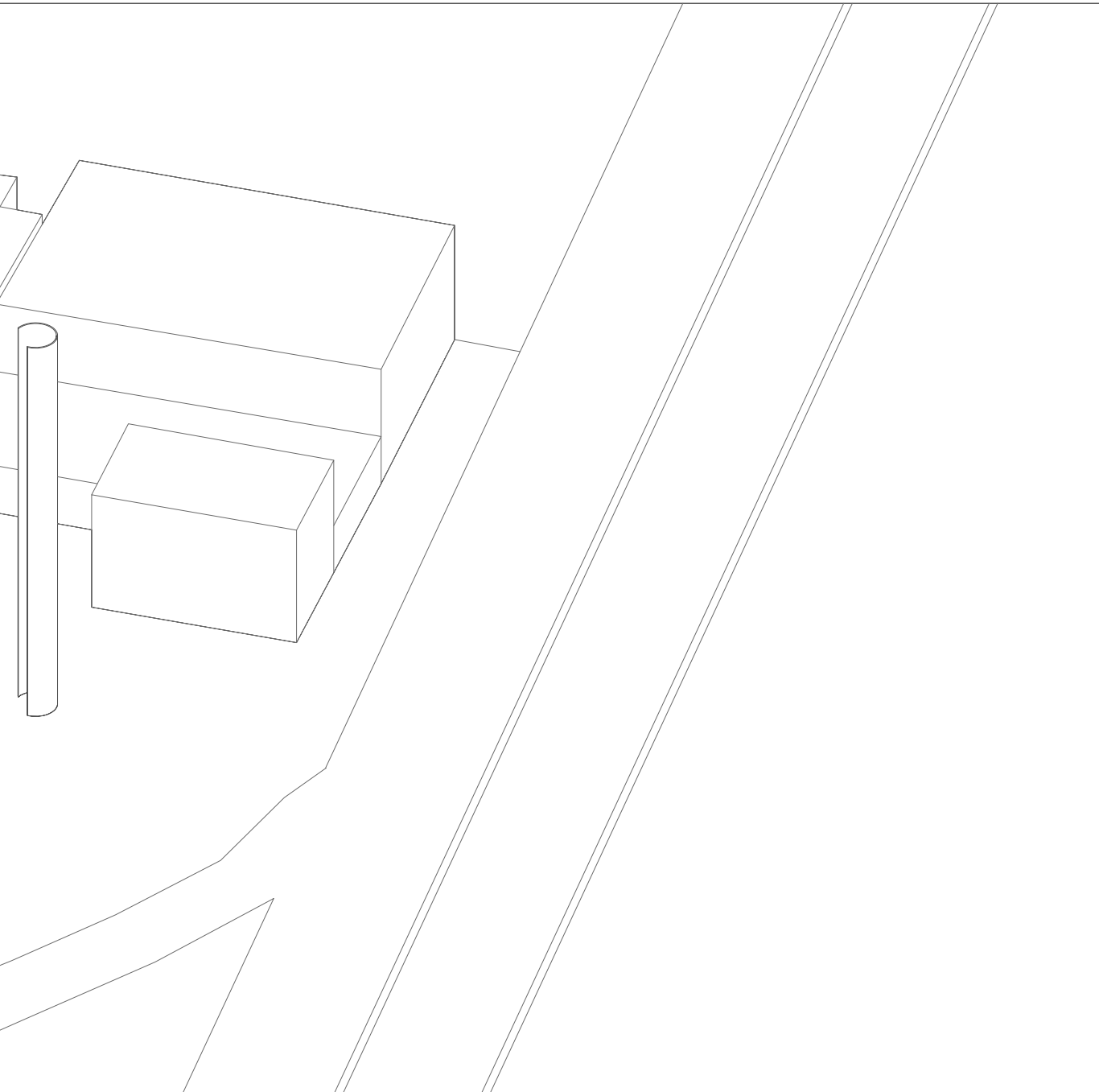

detalhe braçadeira

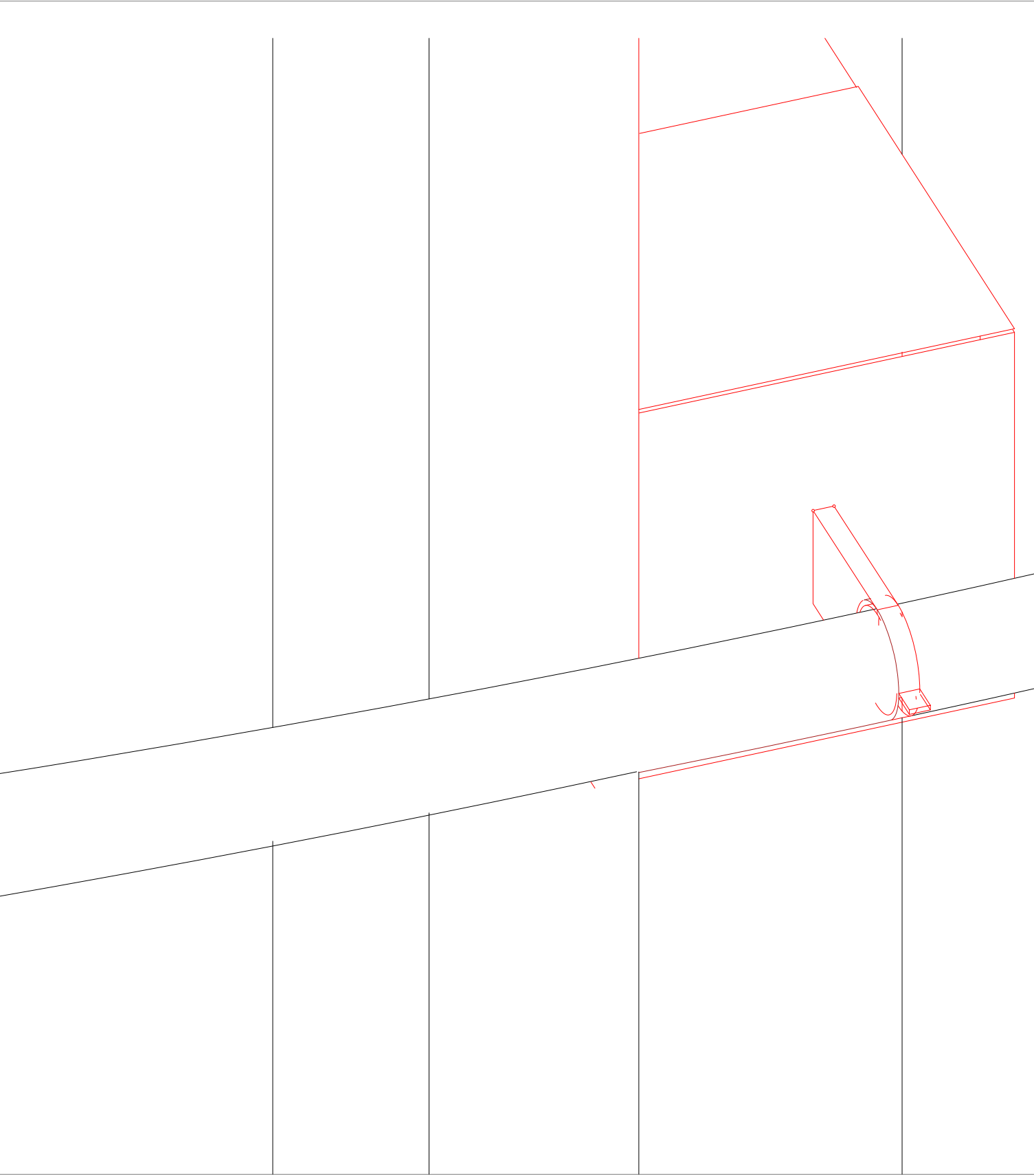

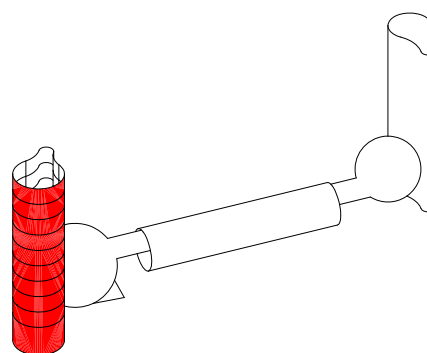
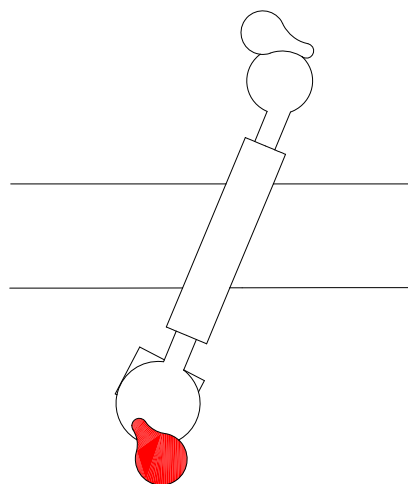
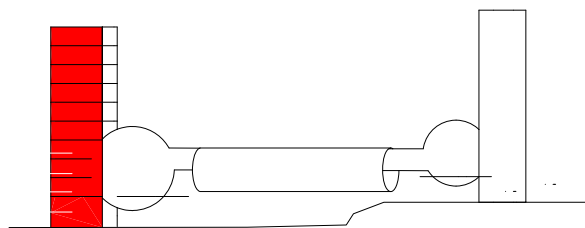
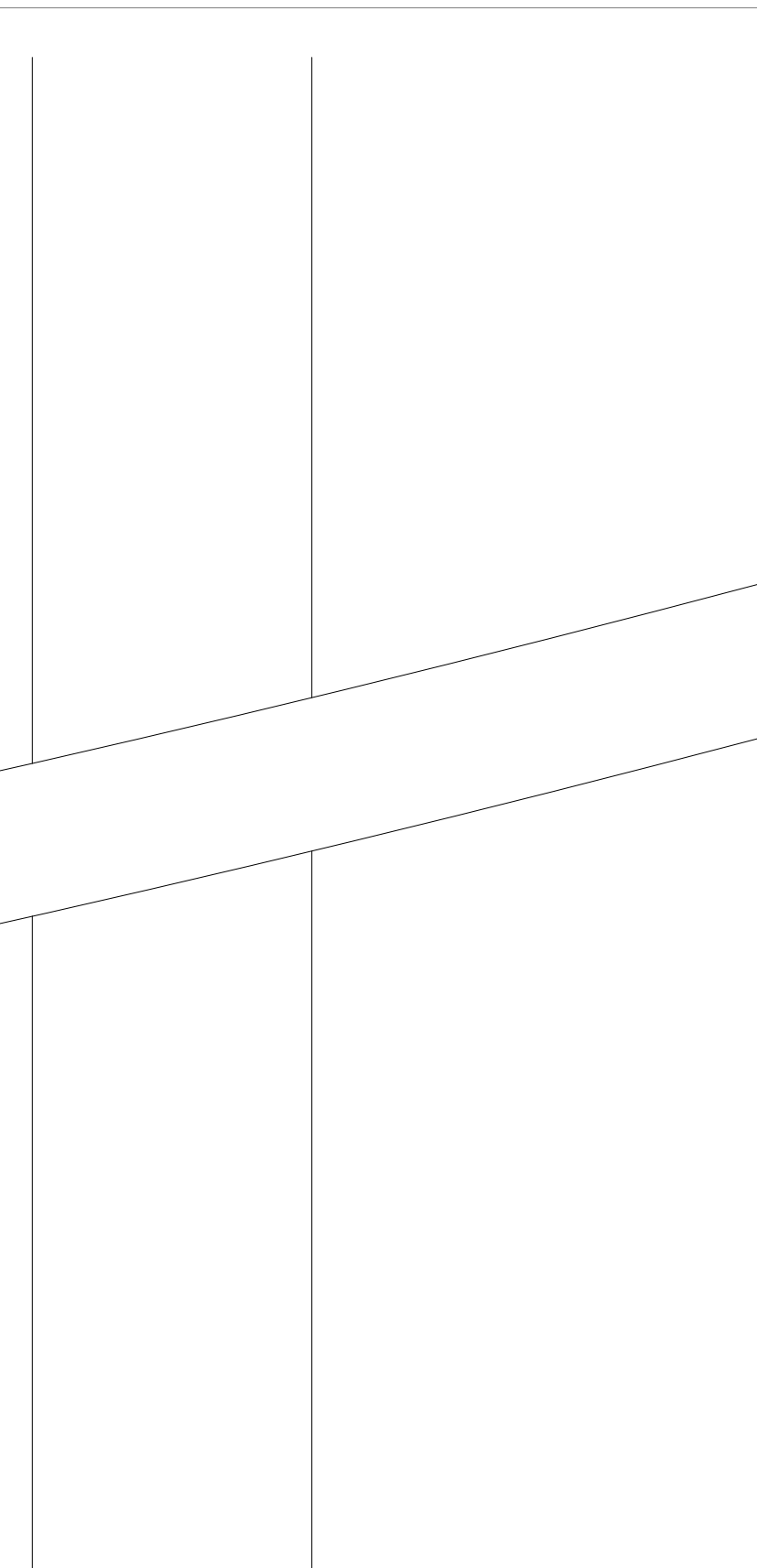

ISOMÉTRICA SEM ESCALA

isométrica concepção estrutural

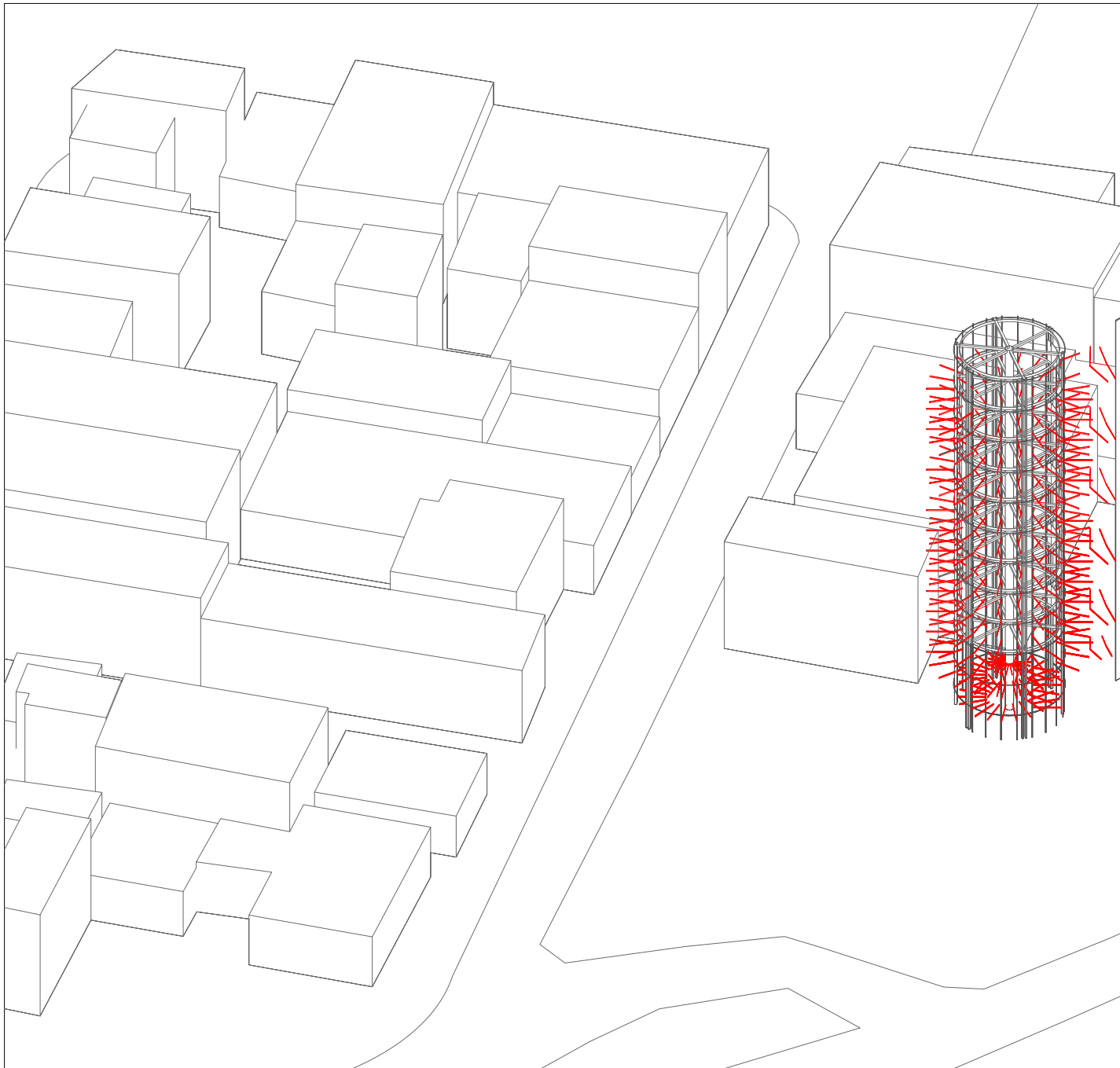

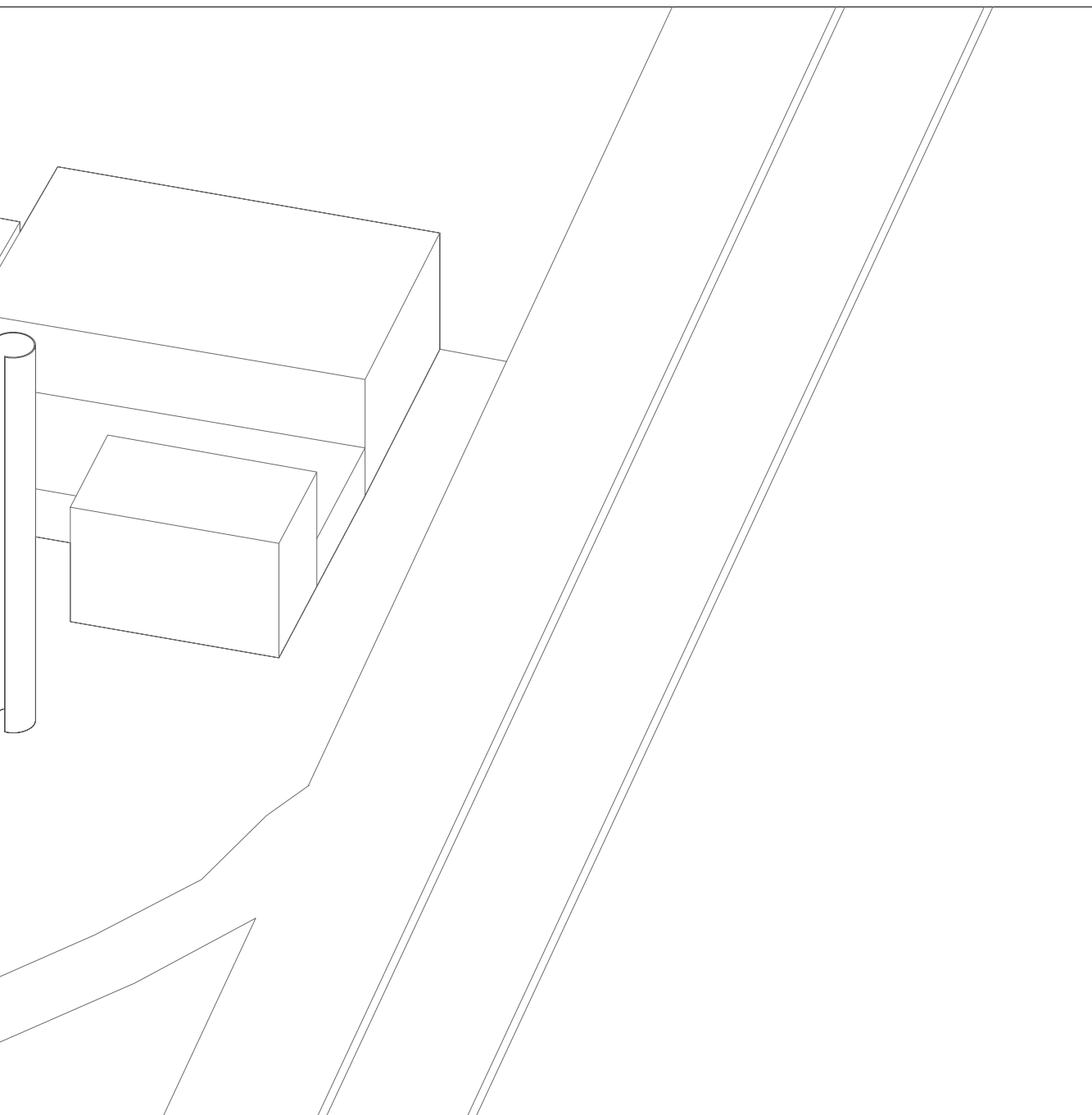

detalhe braçadeira

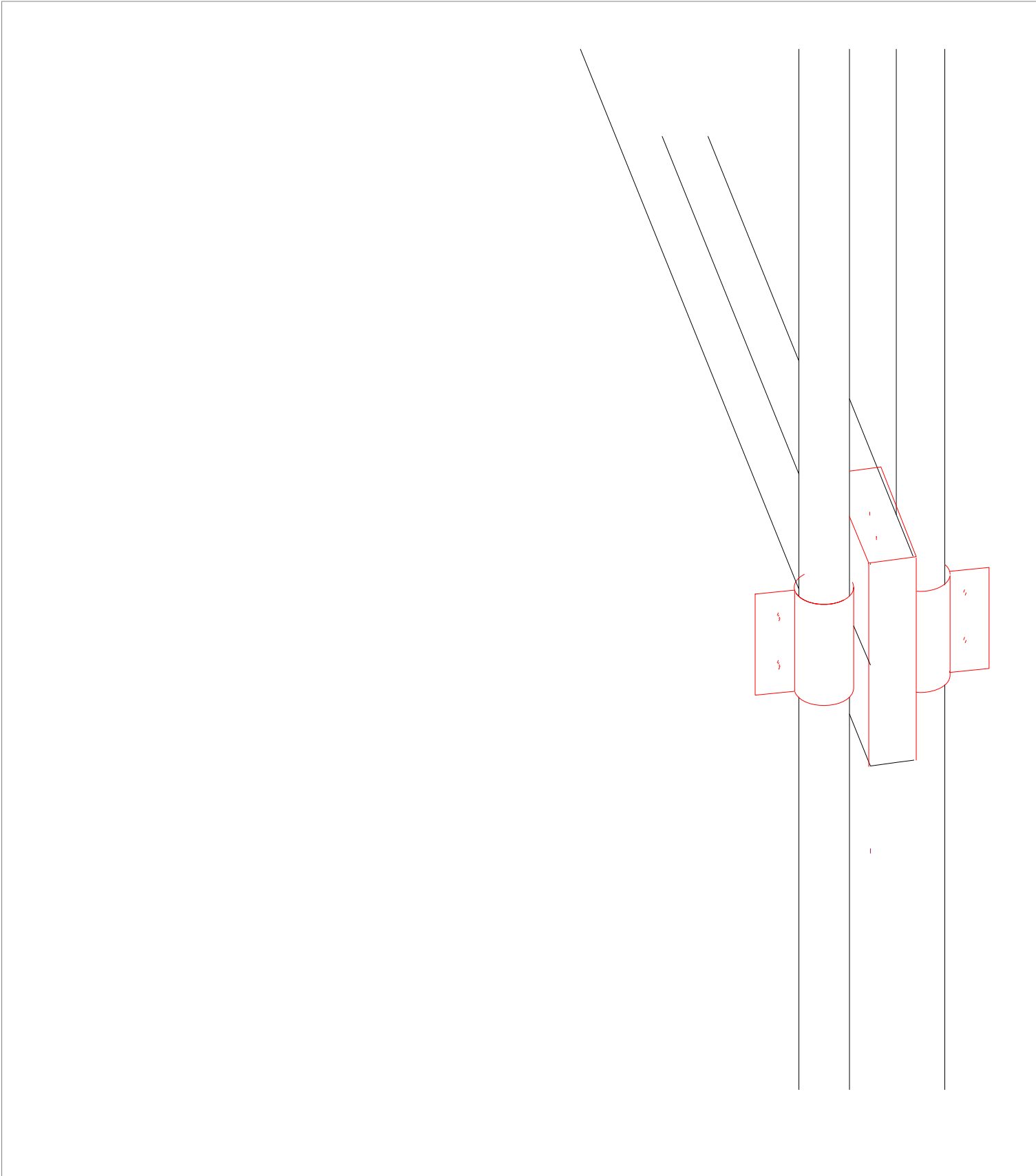

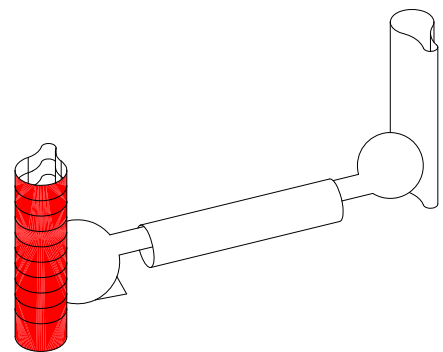
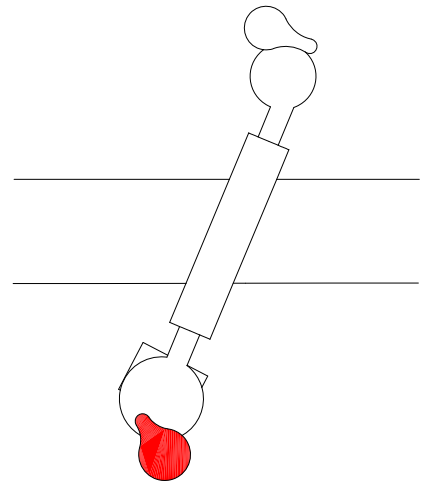
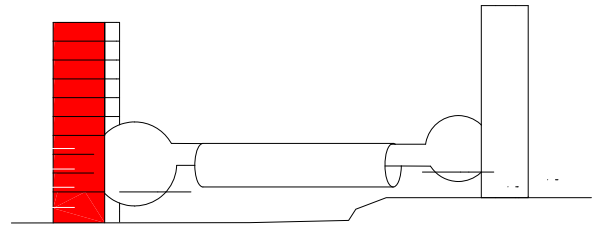

ISOMÉTRICA SEM ESCALA

isométrica concepção estrutural

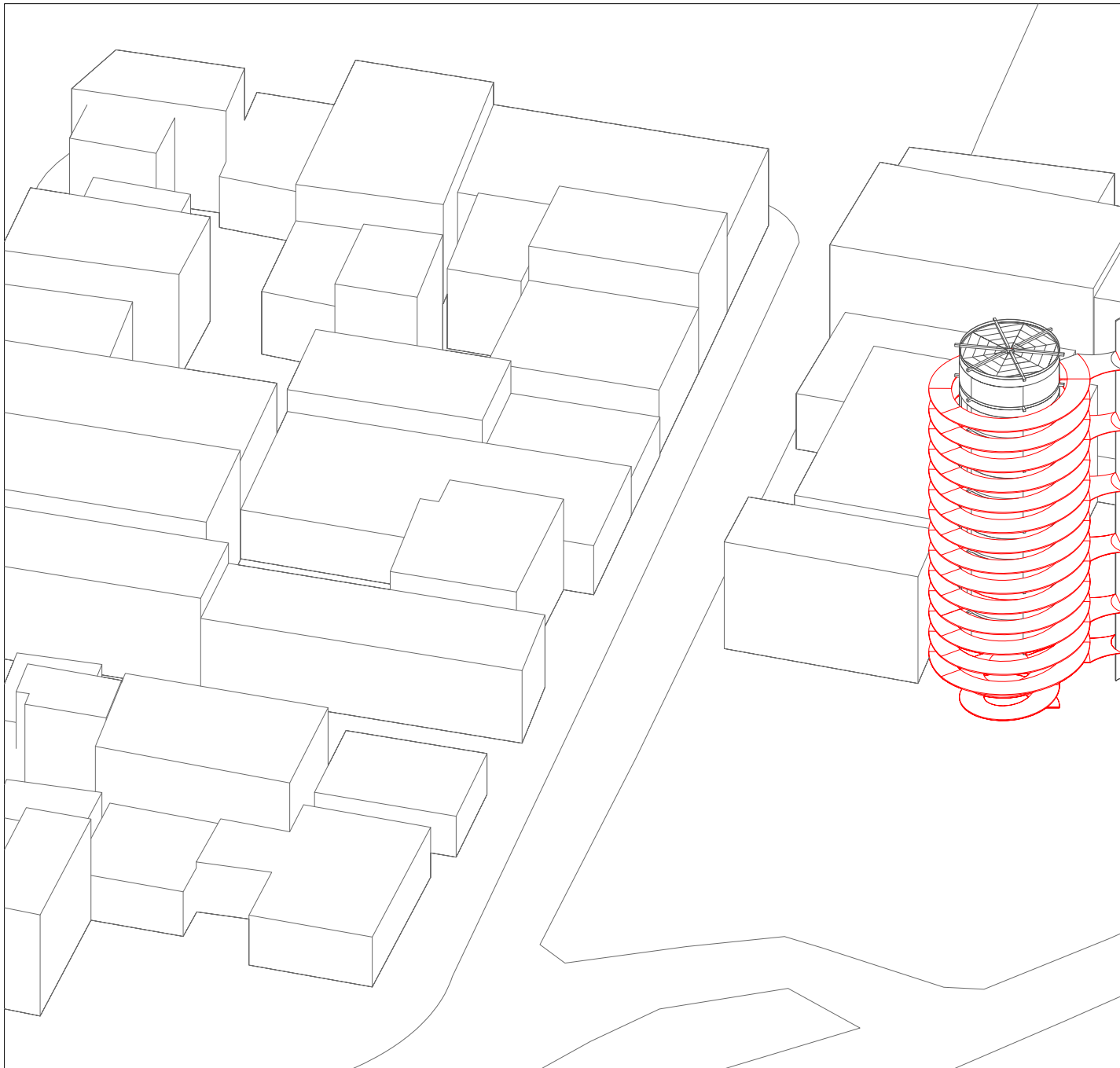

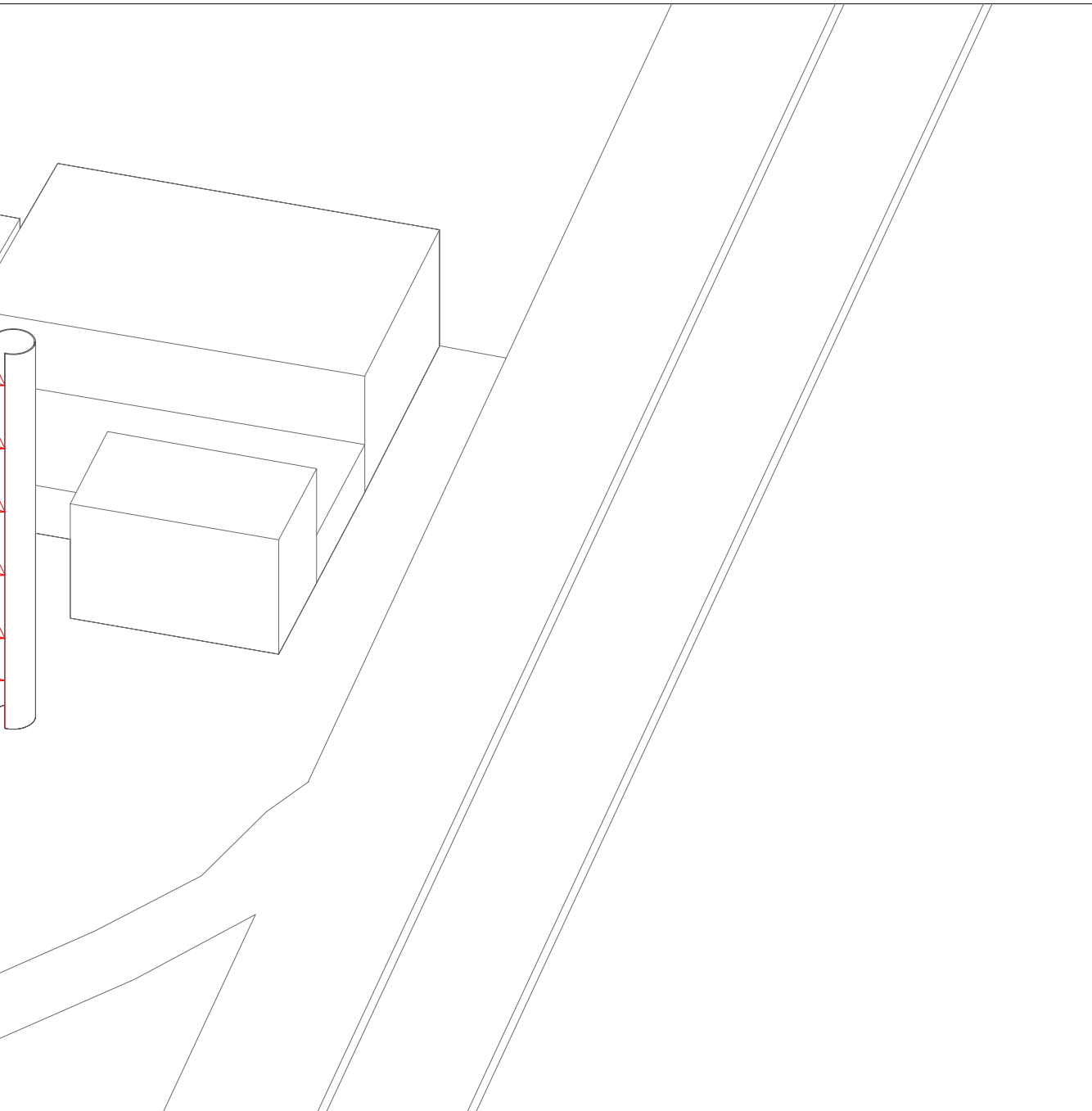

isométrica concepção estrutural

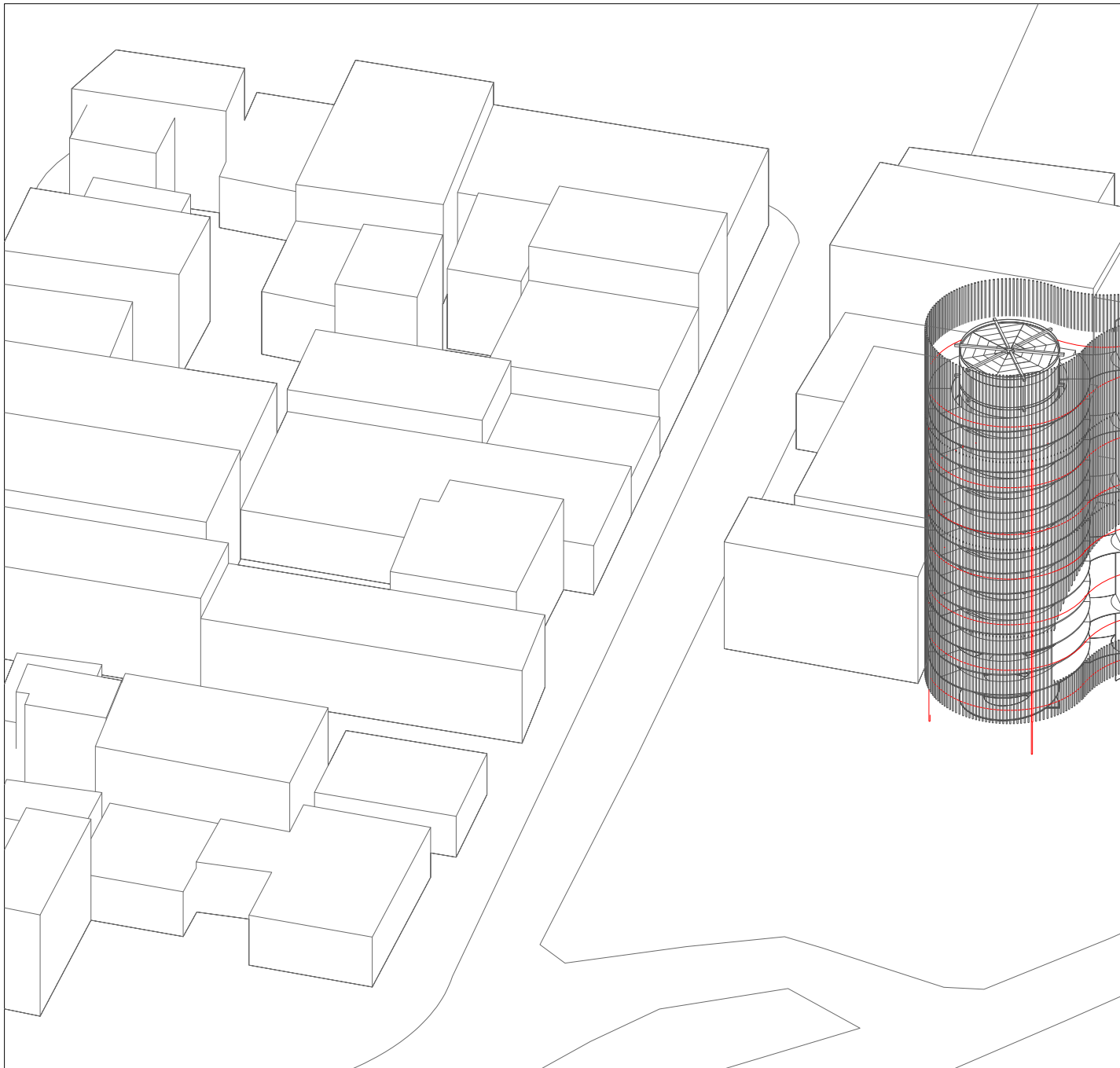

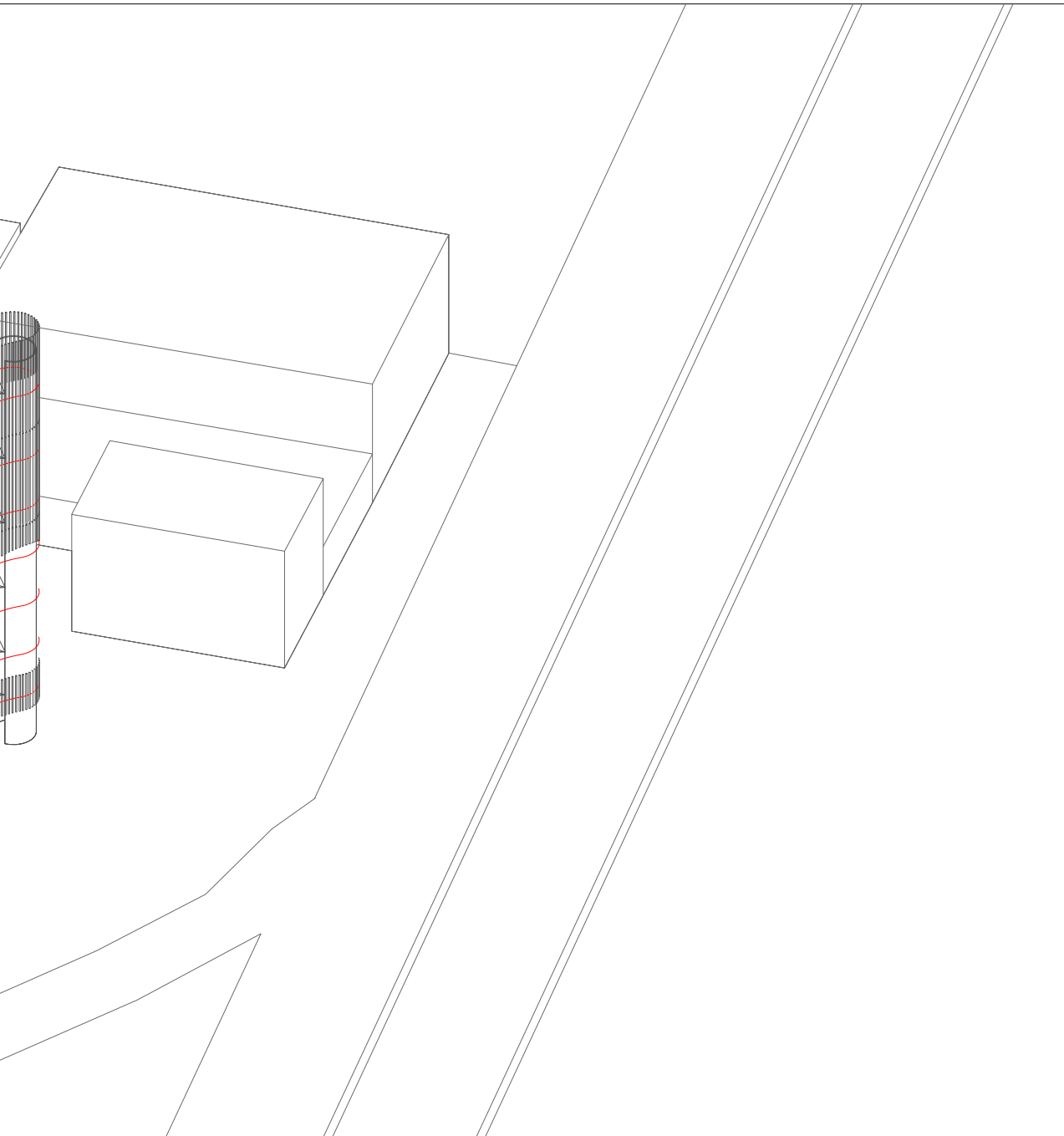

isométrica concepção estrutural

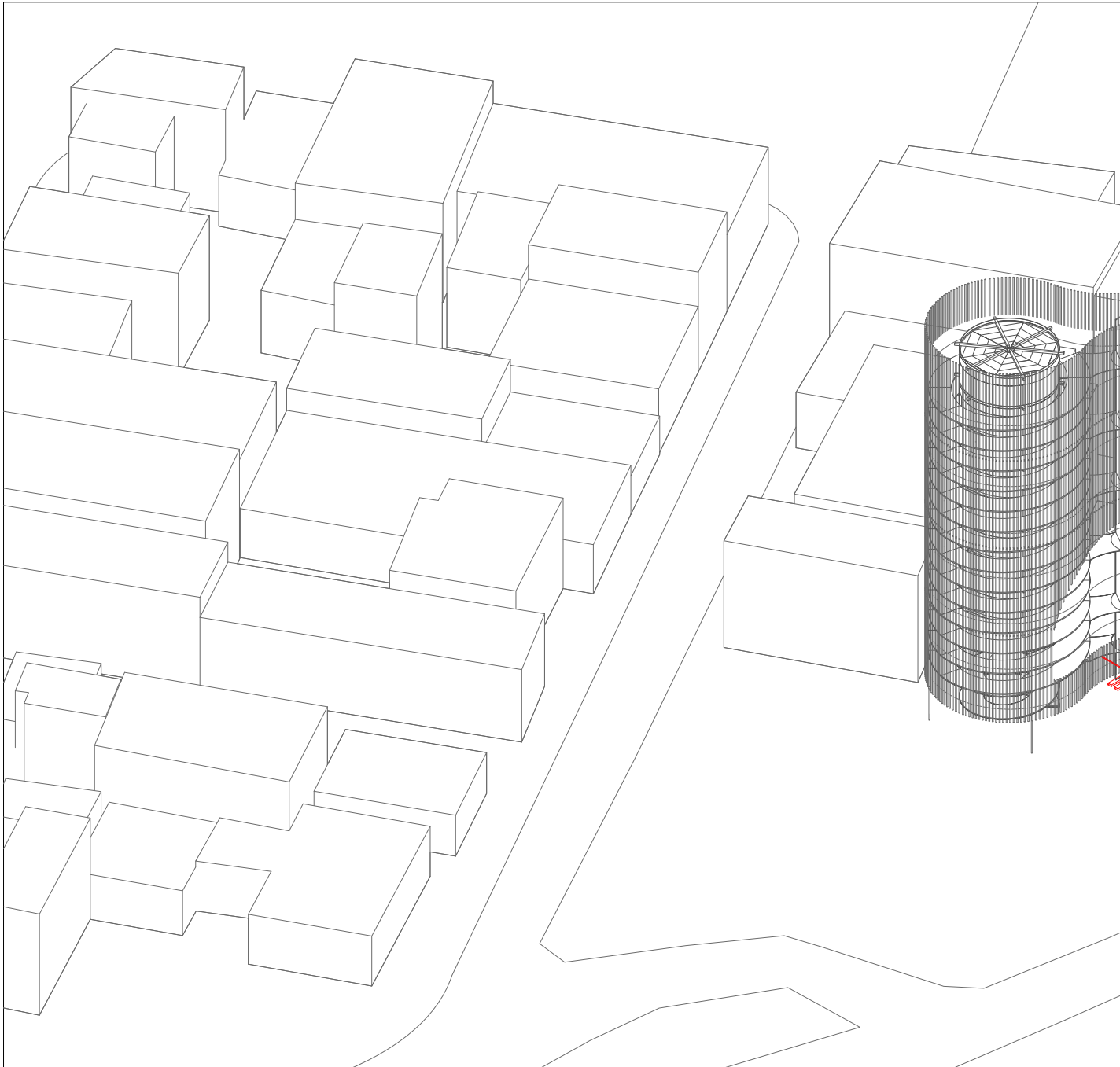

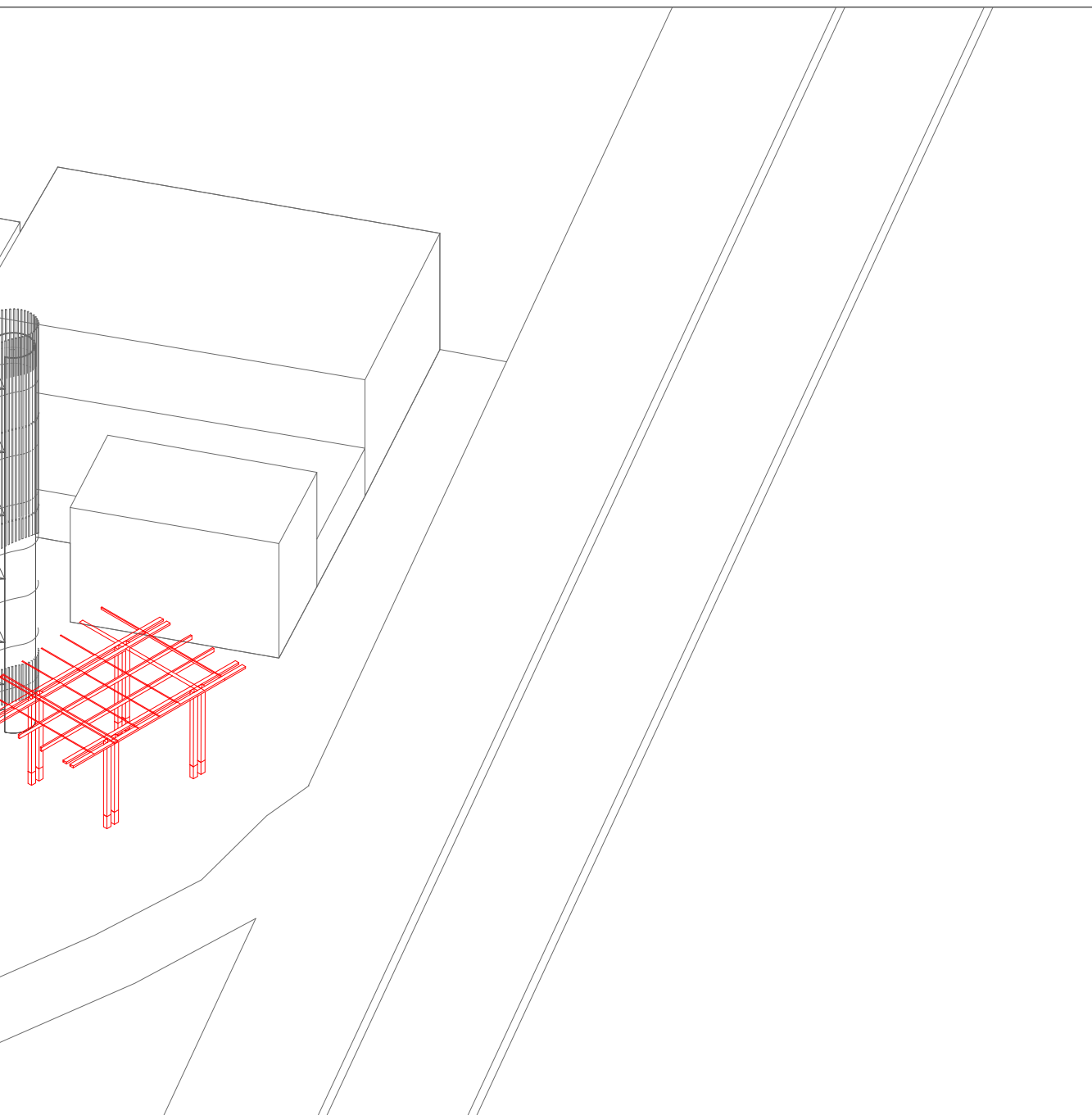

isométrica concepção estrutural

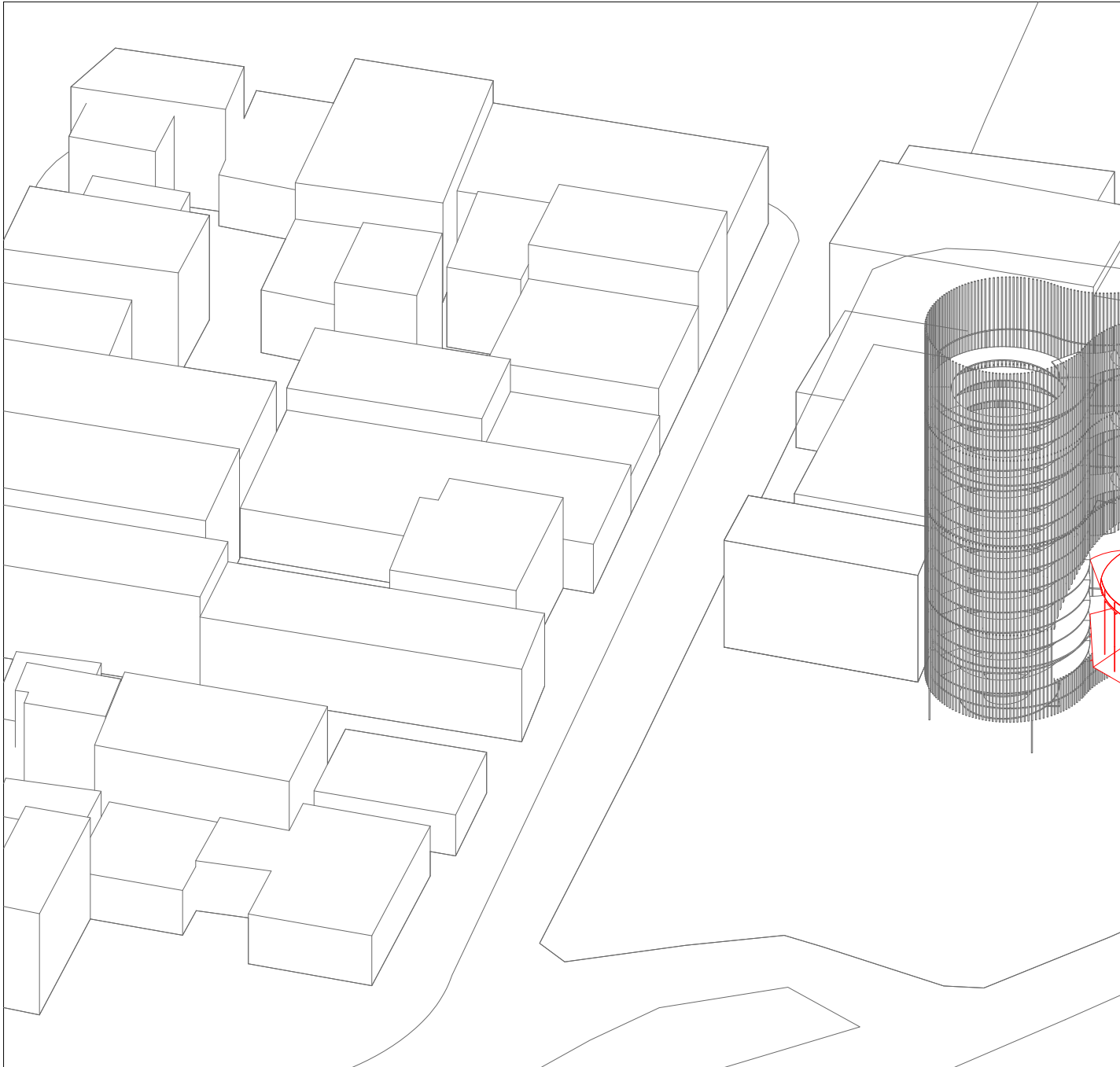

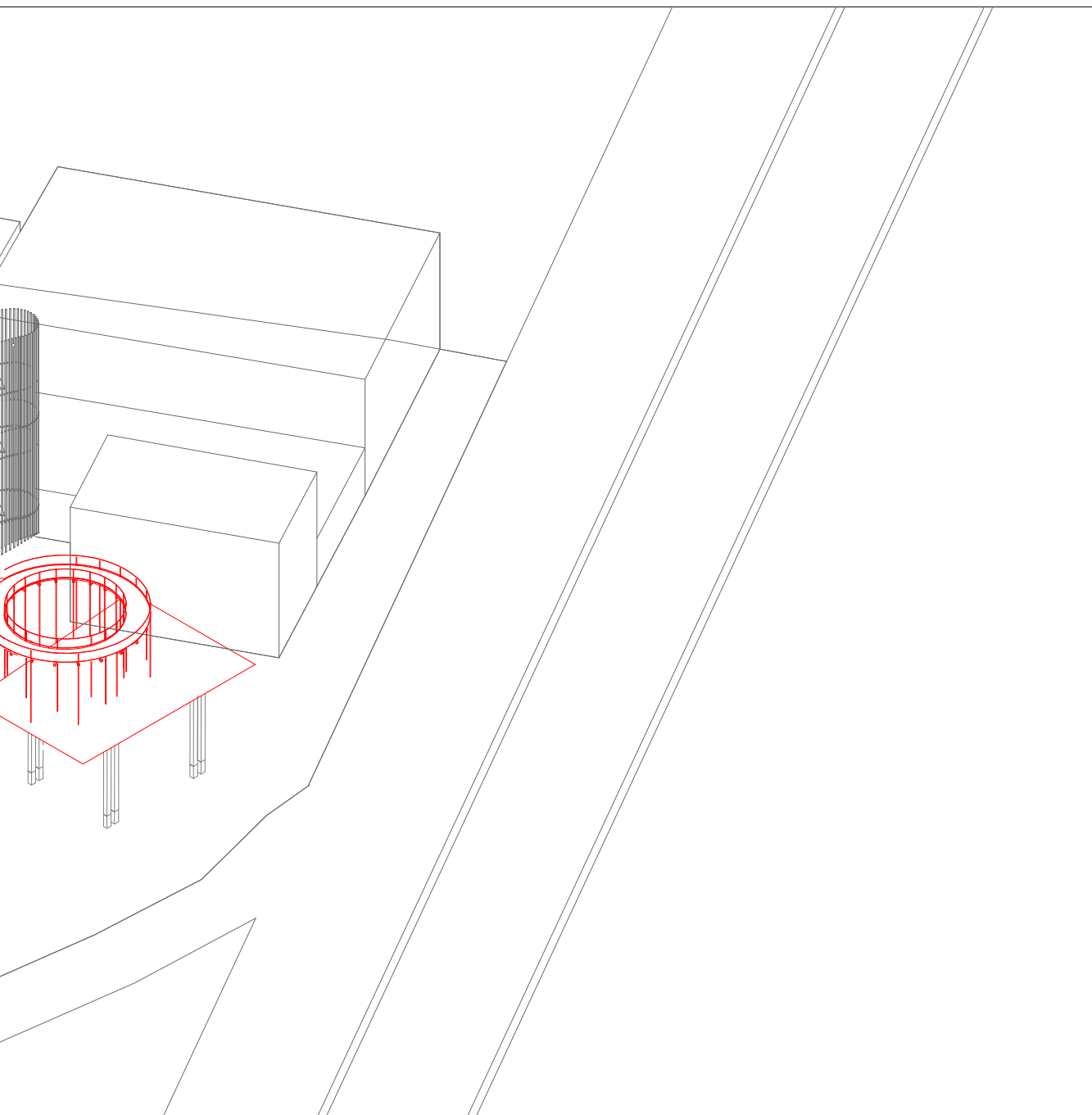

isométrica concepção estrutural

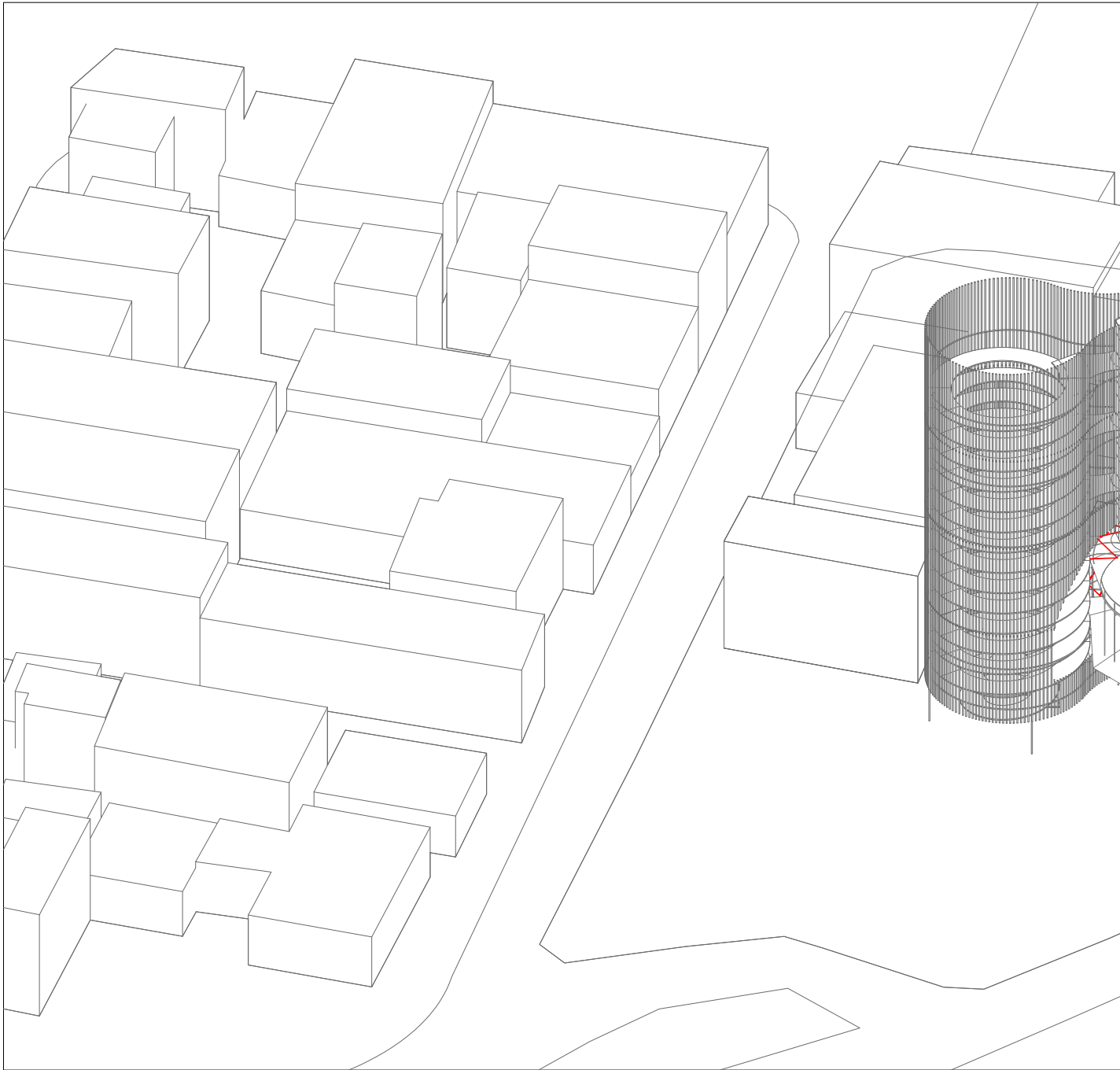

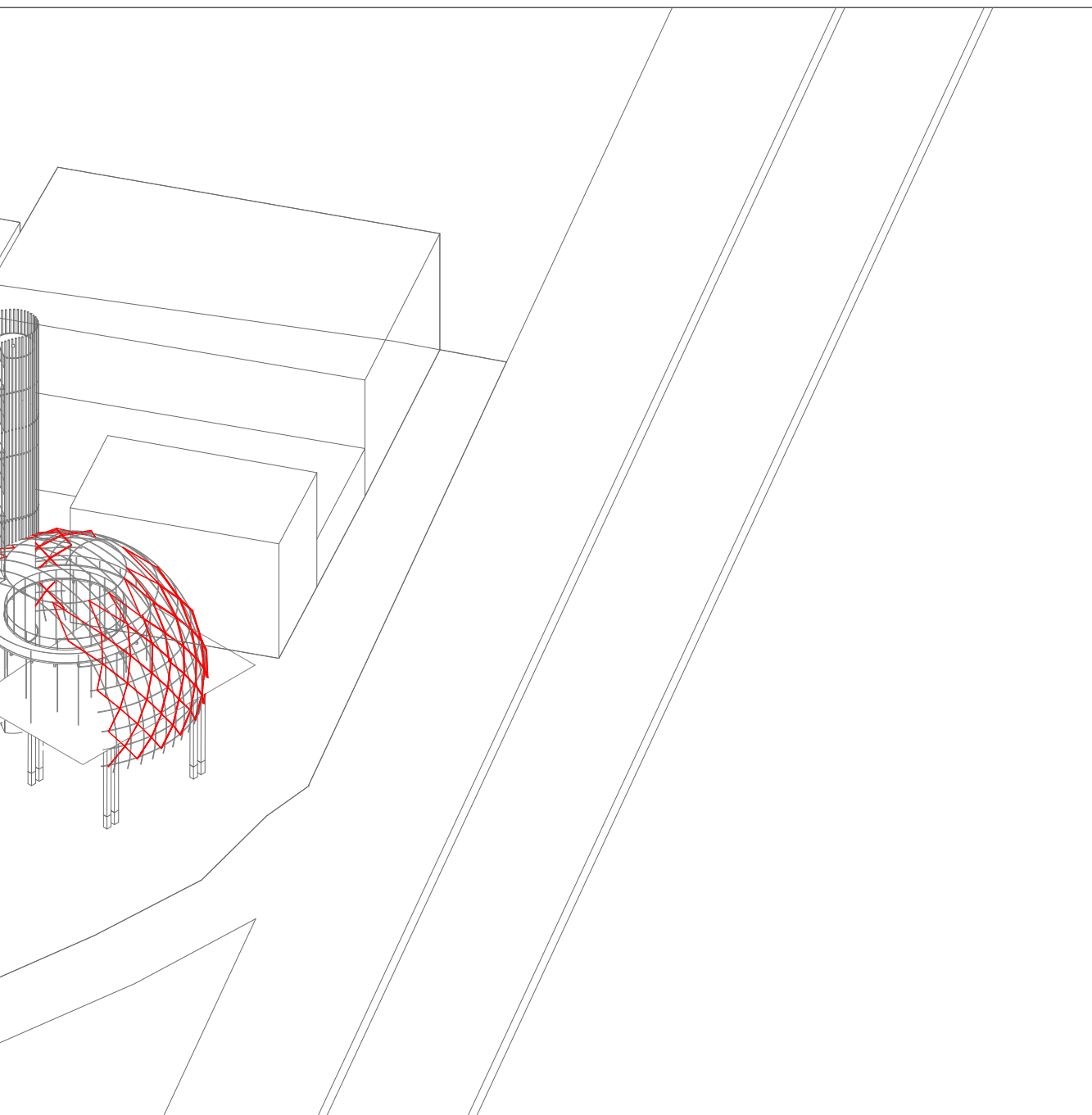

isométrica concepção estrutural

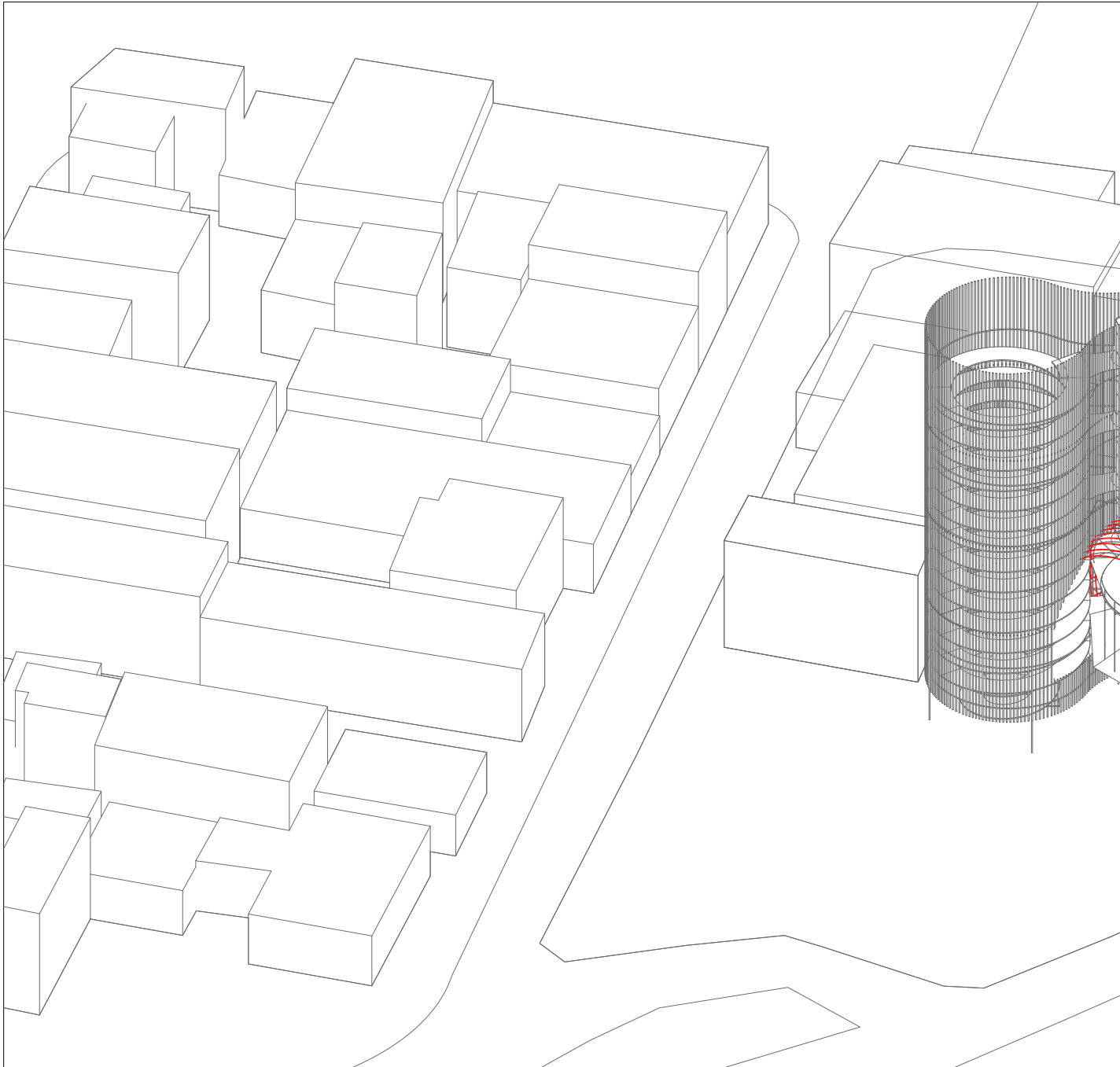

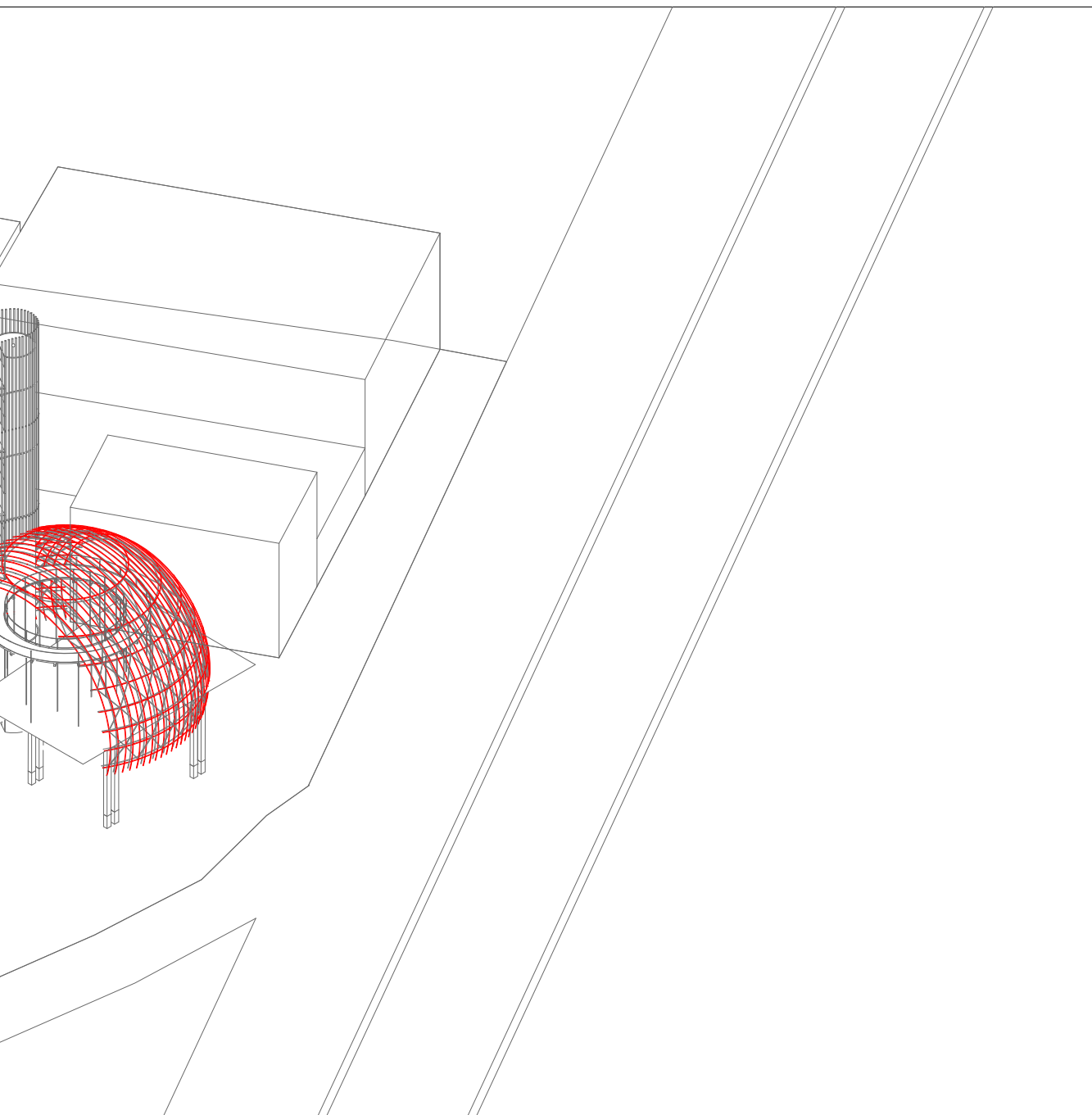

isométrica concepção estrutural

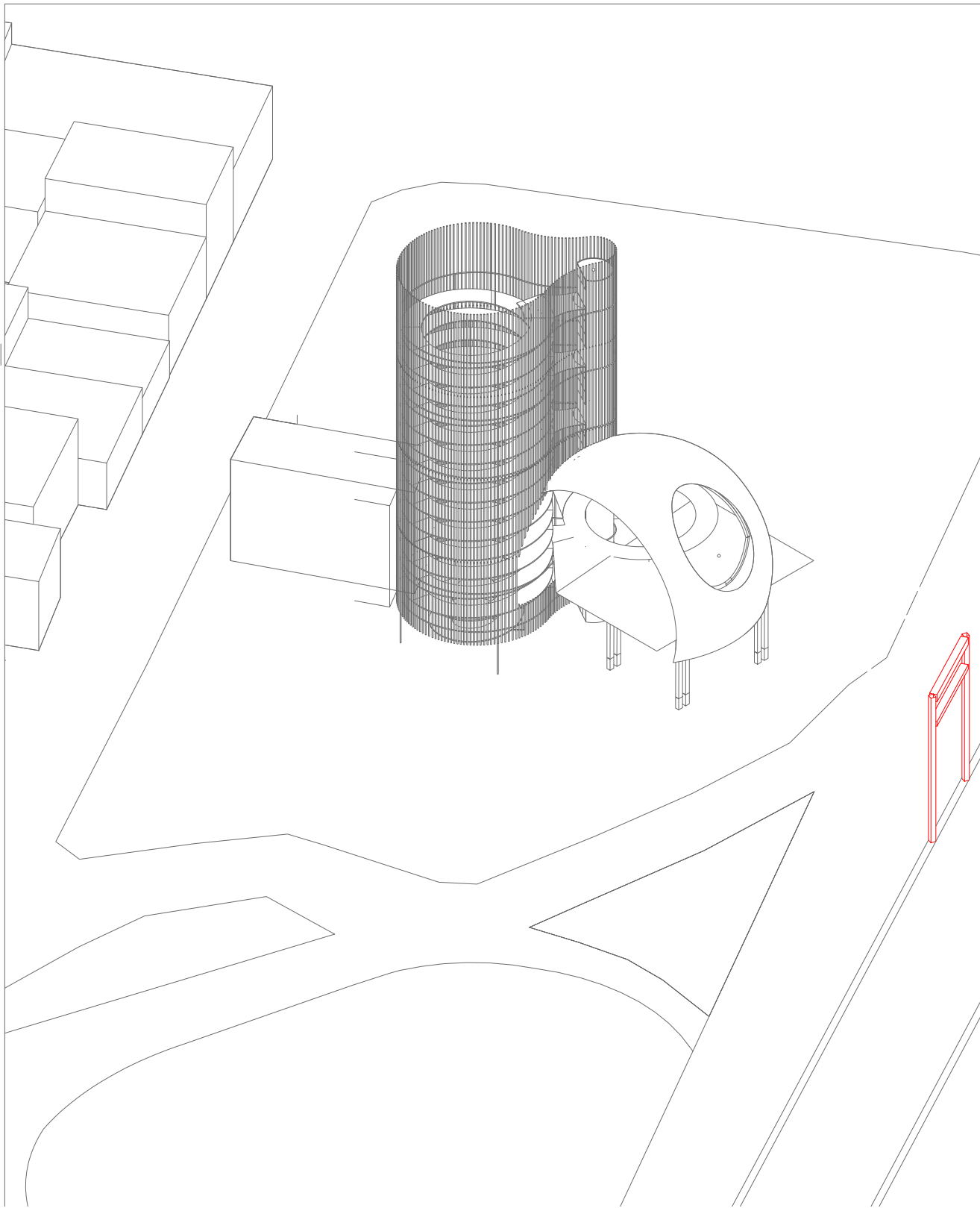

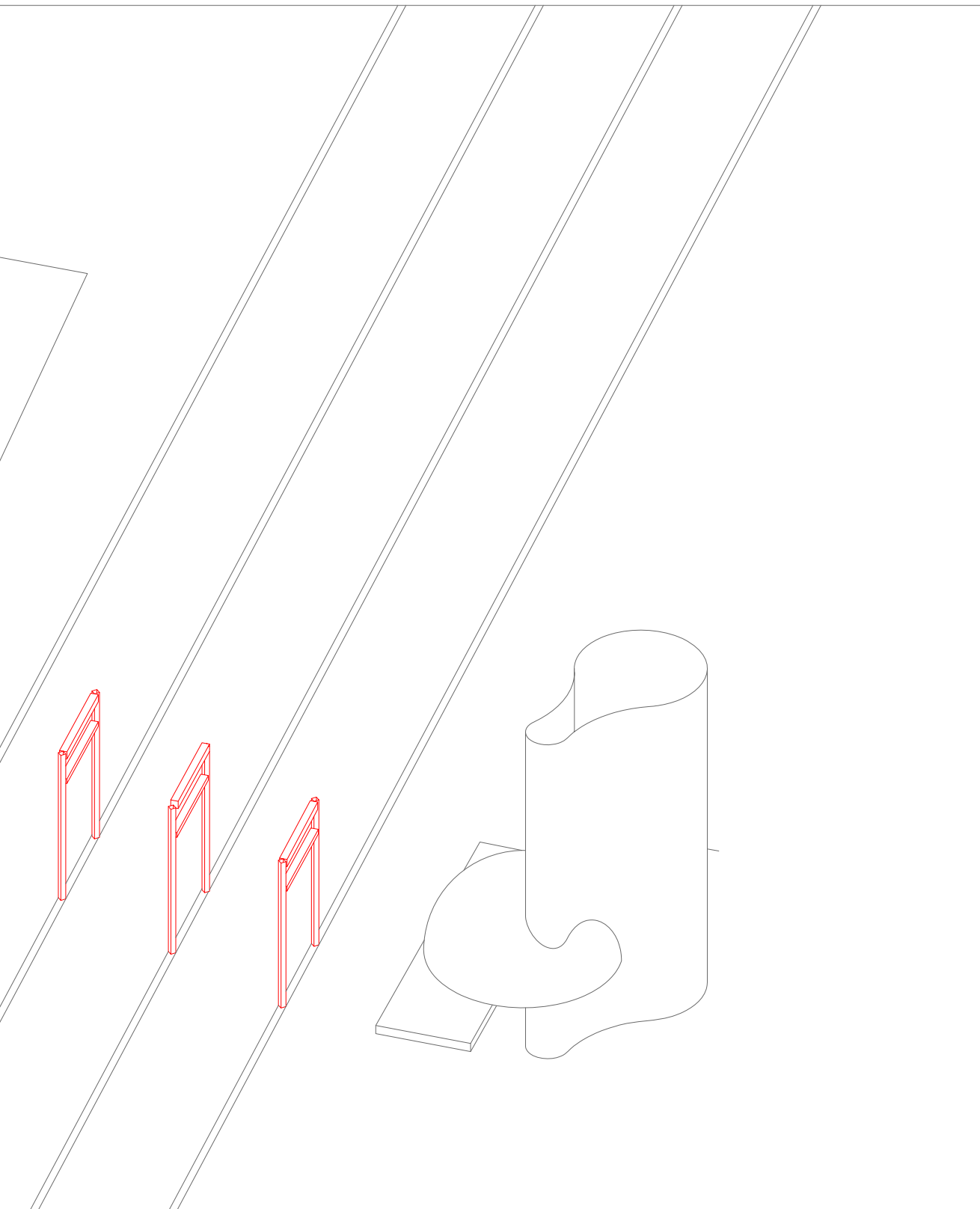

isométrica concepção estrutural

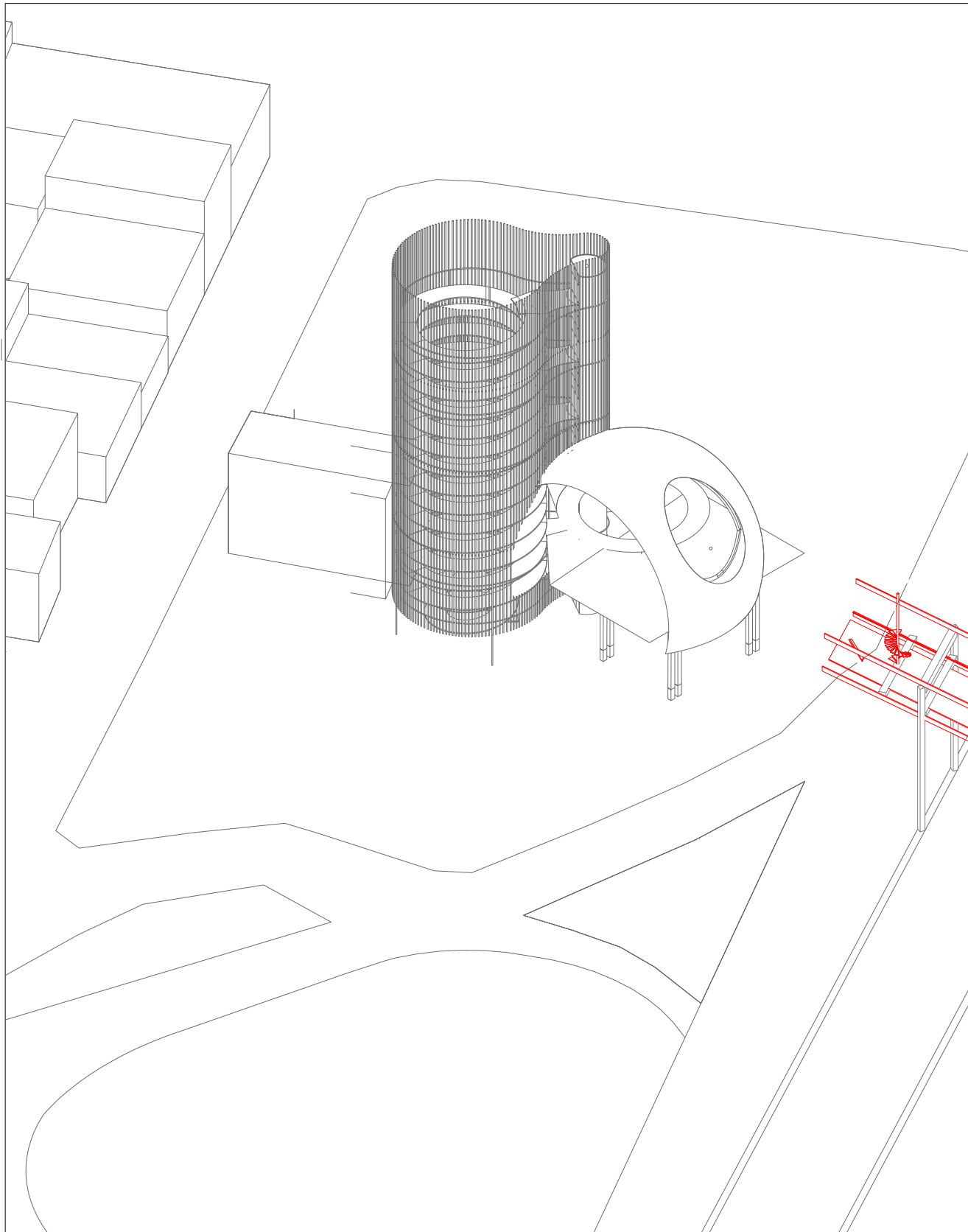

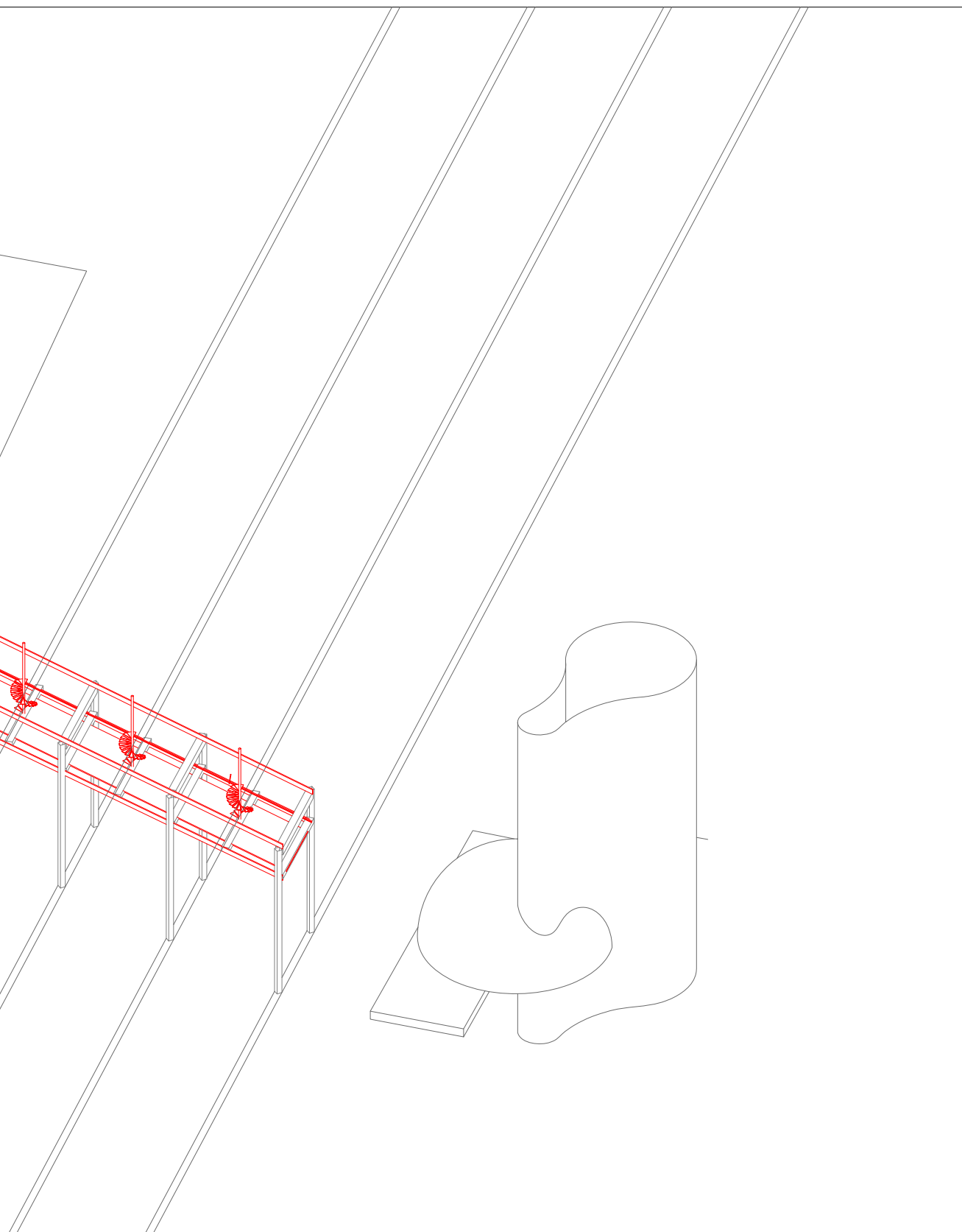

isométrica concepção estrutural

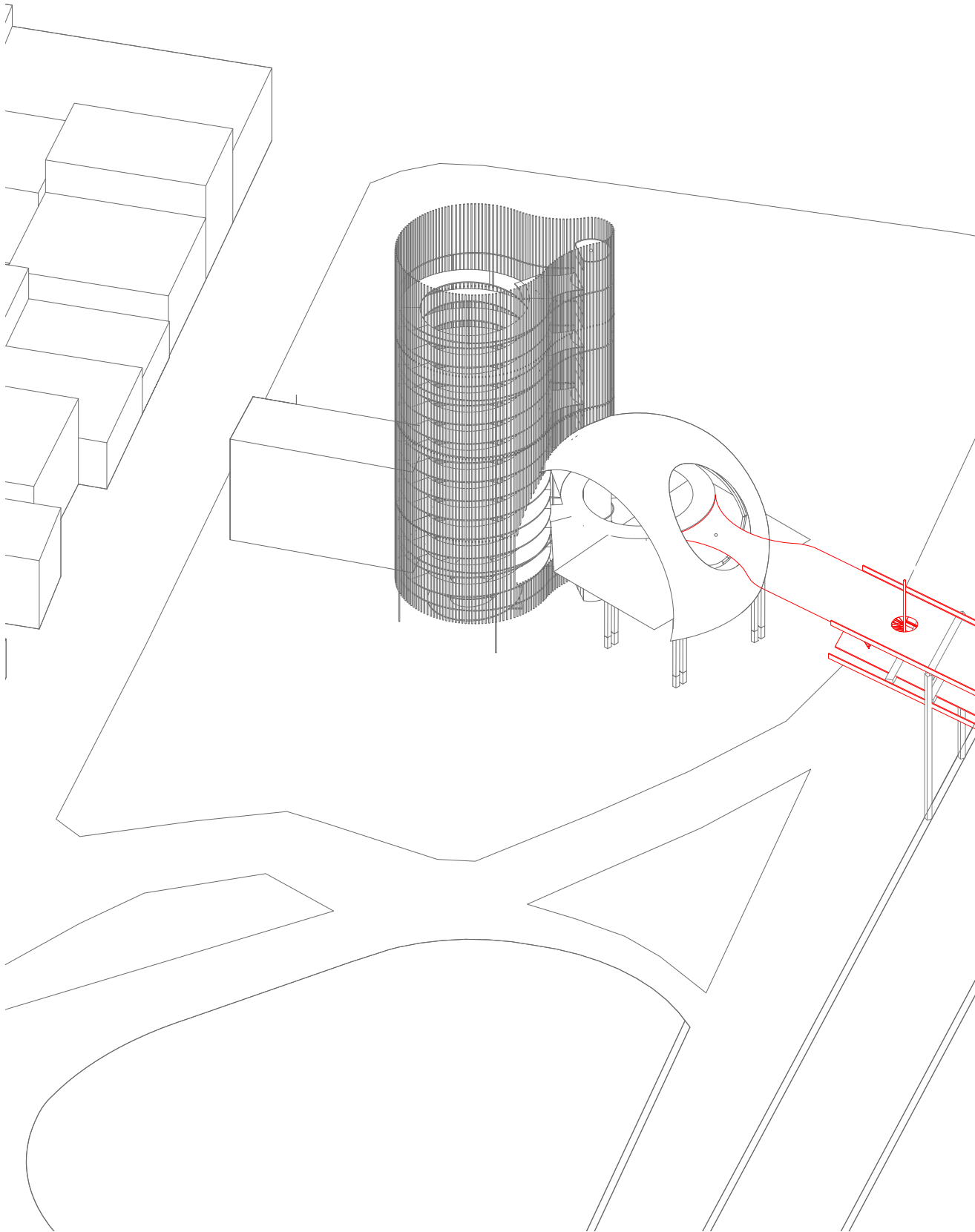

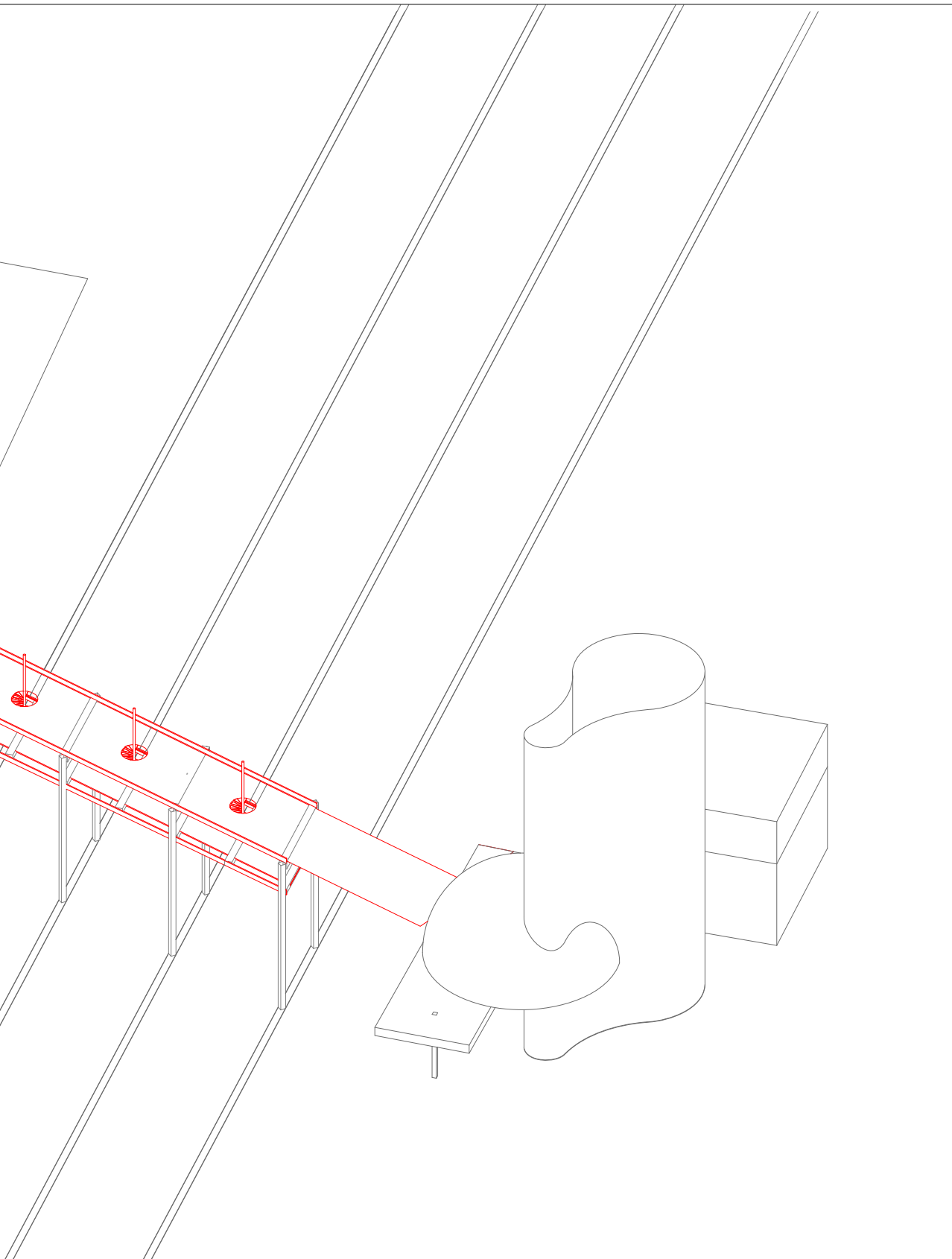

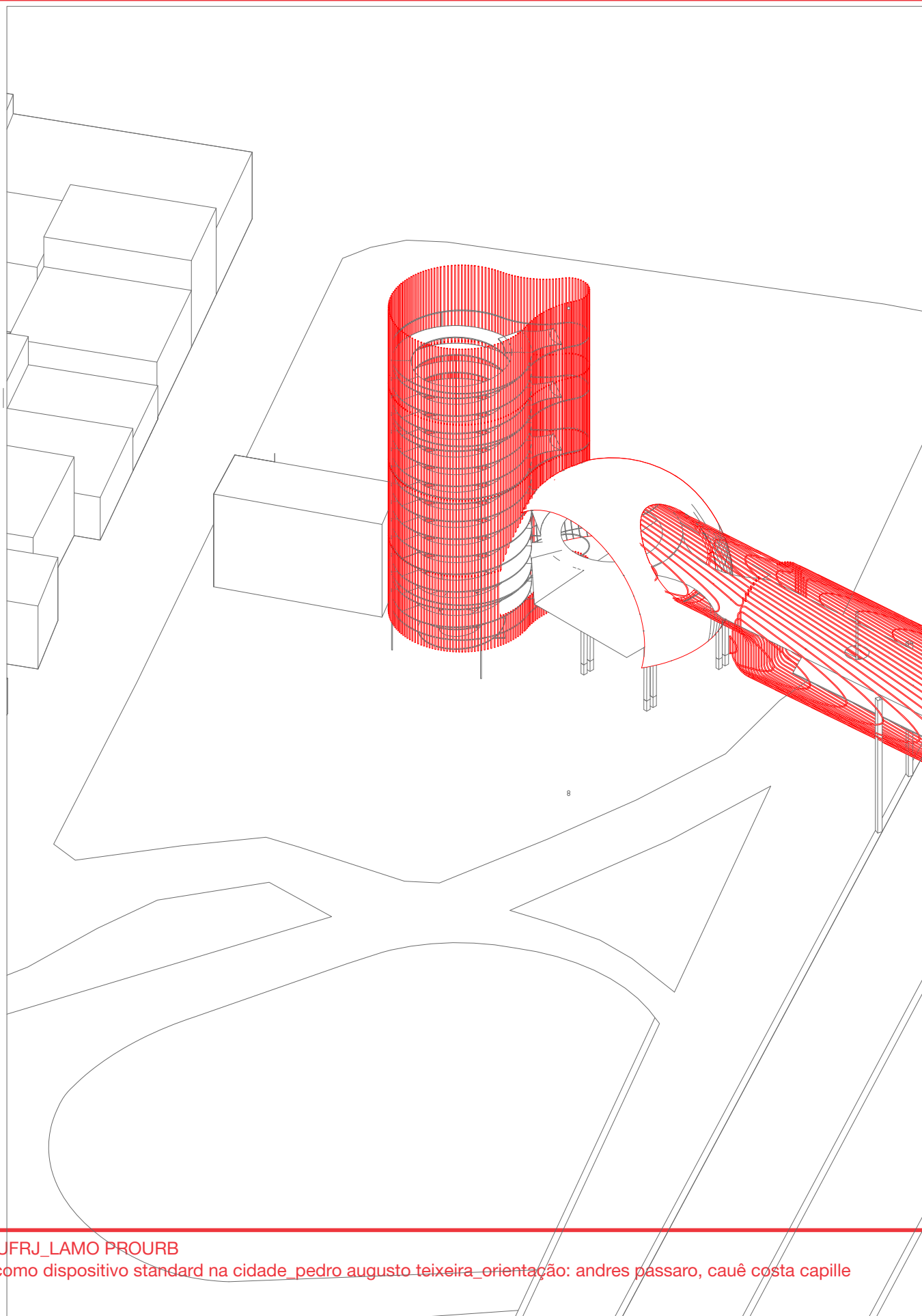

agulha, globo e travessia

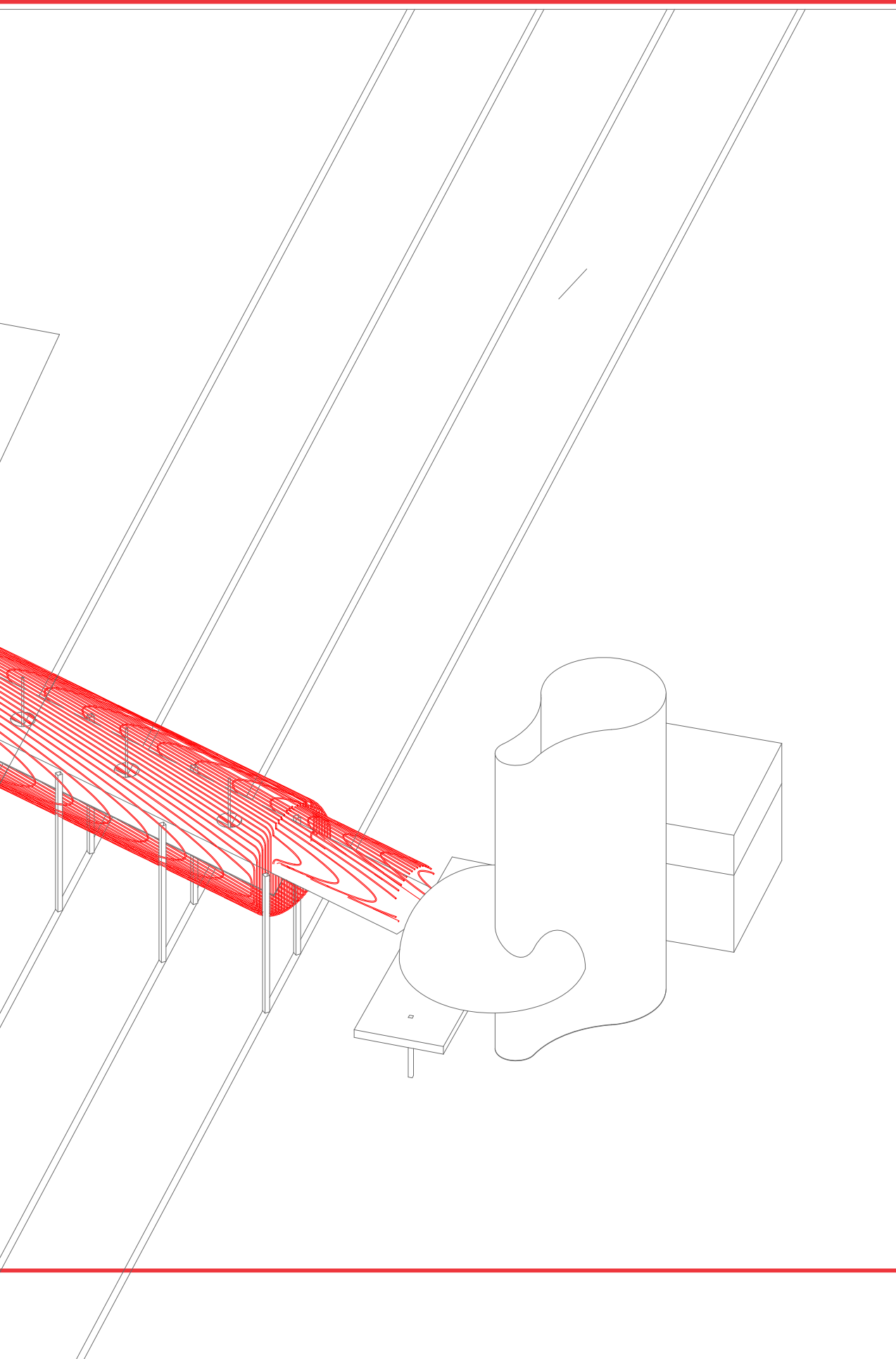

planta nível 0,00

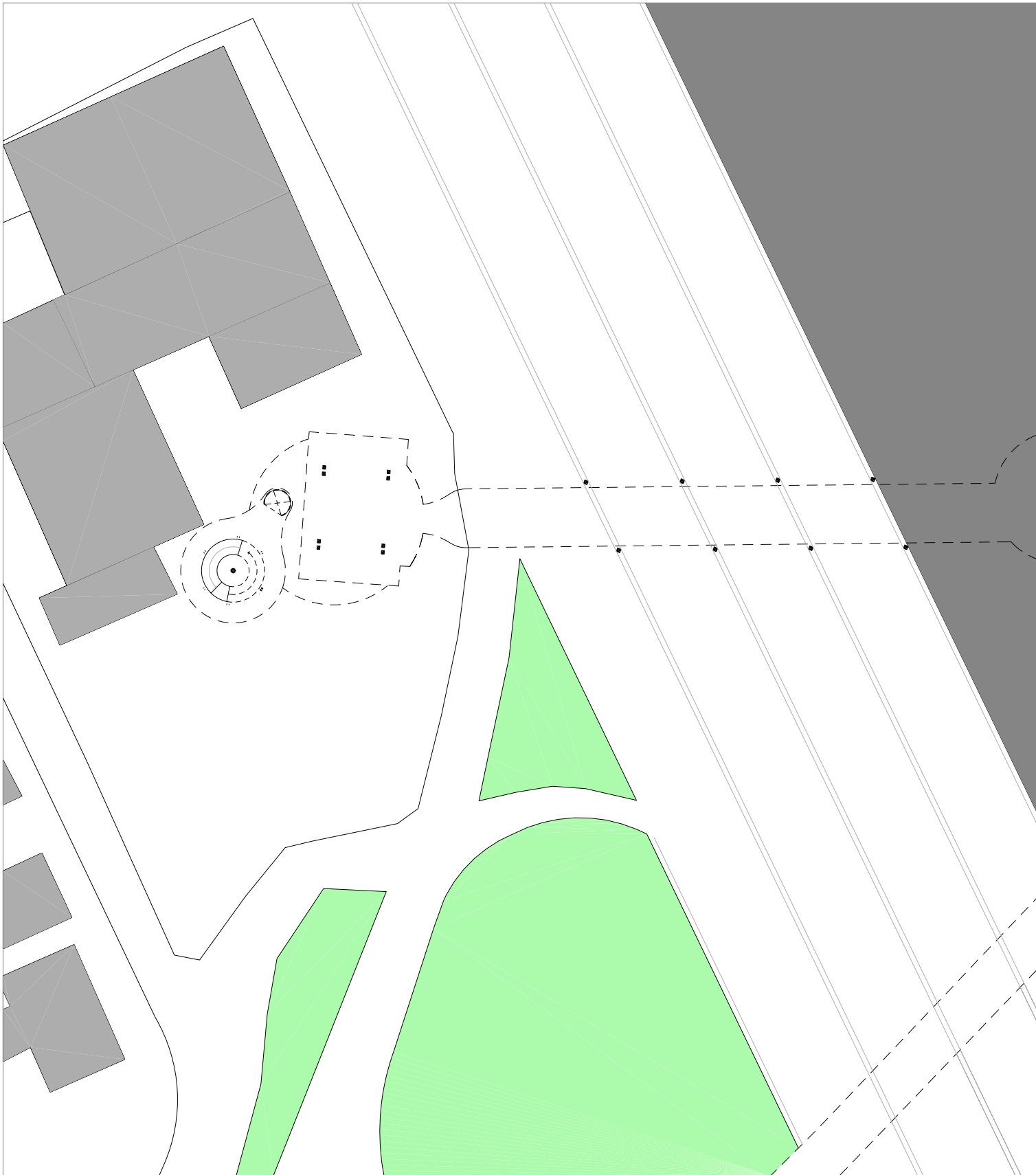

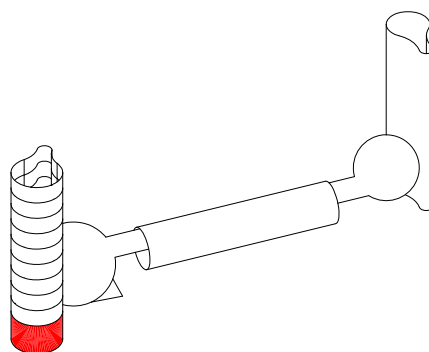
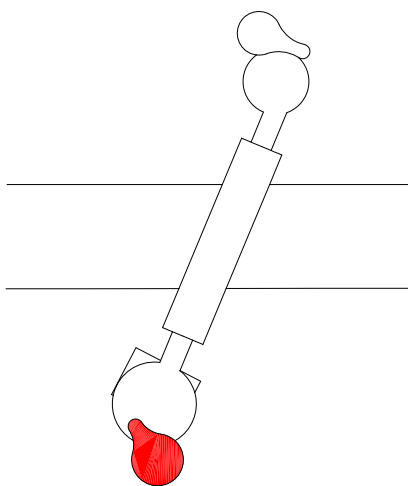
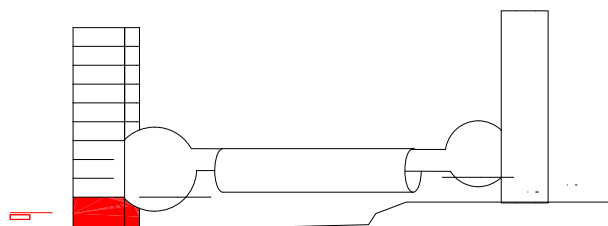

axonométrica em corte nível 0,00m



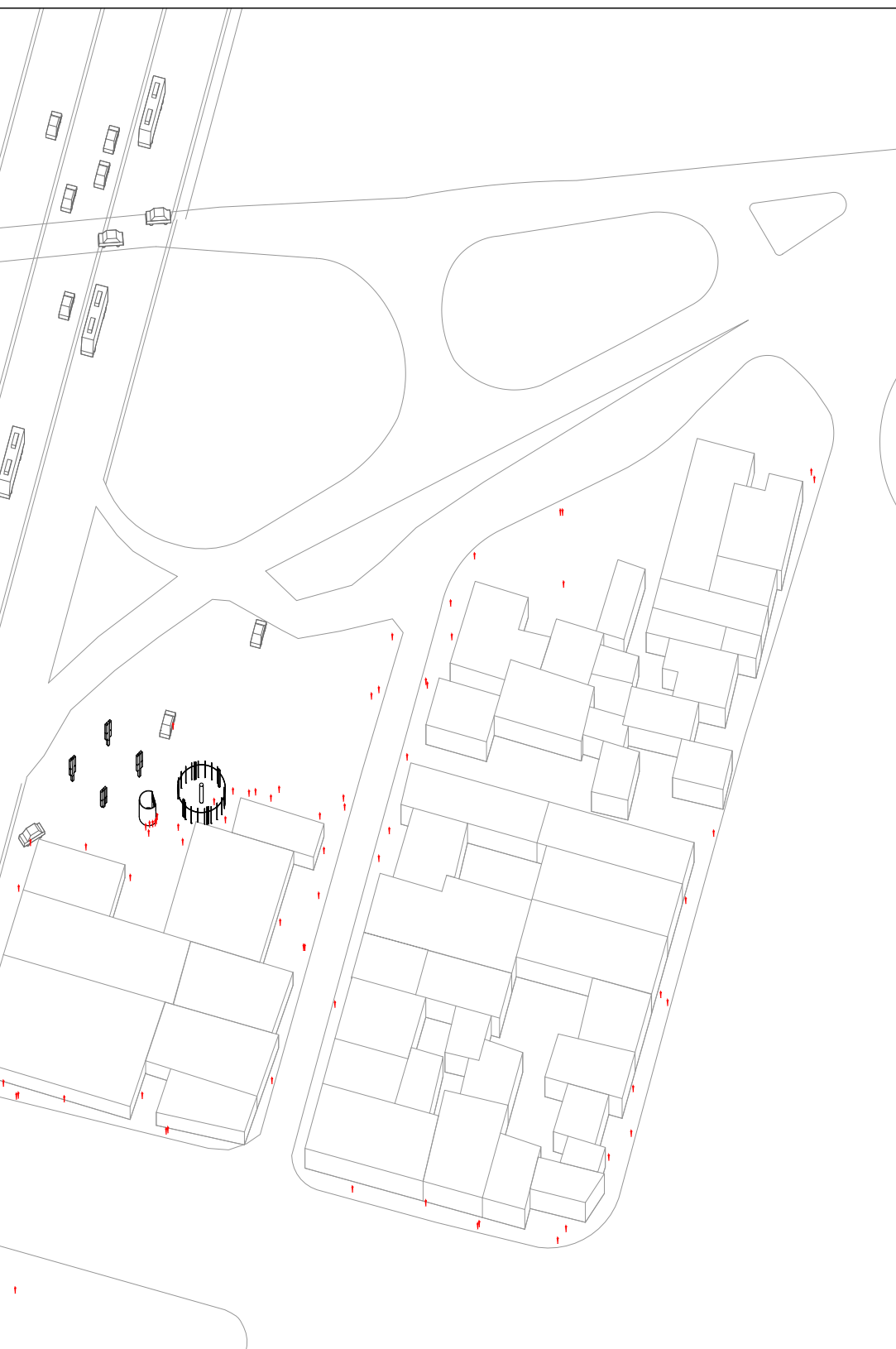

planta nível 8,30m

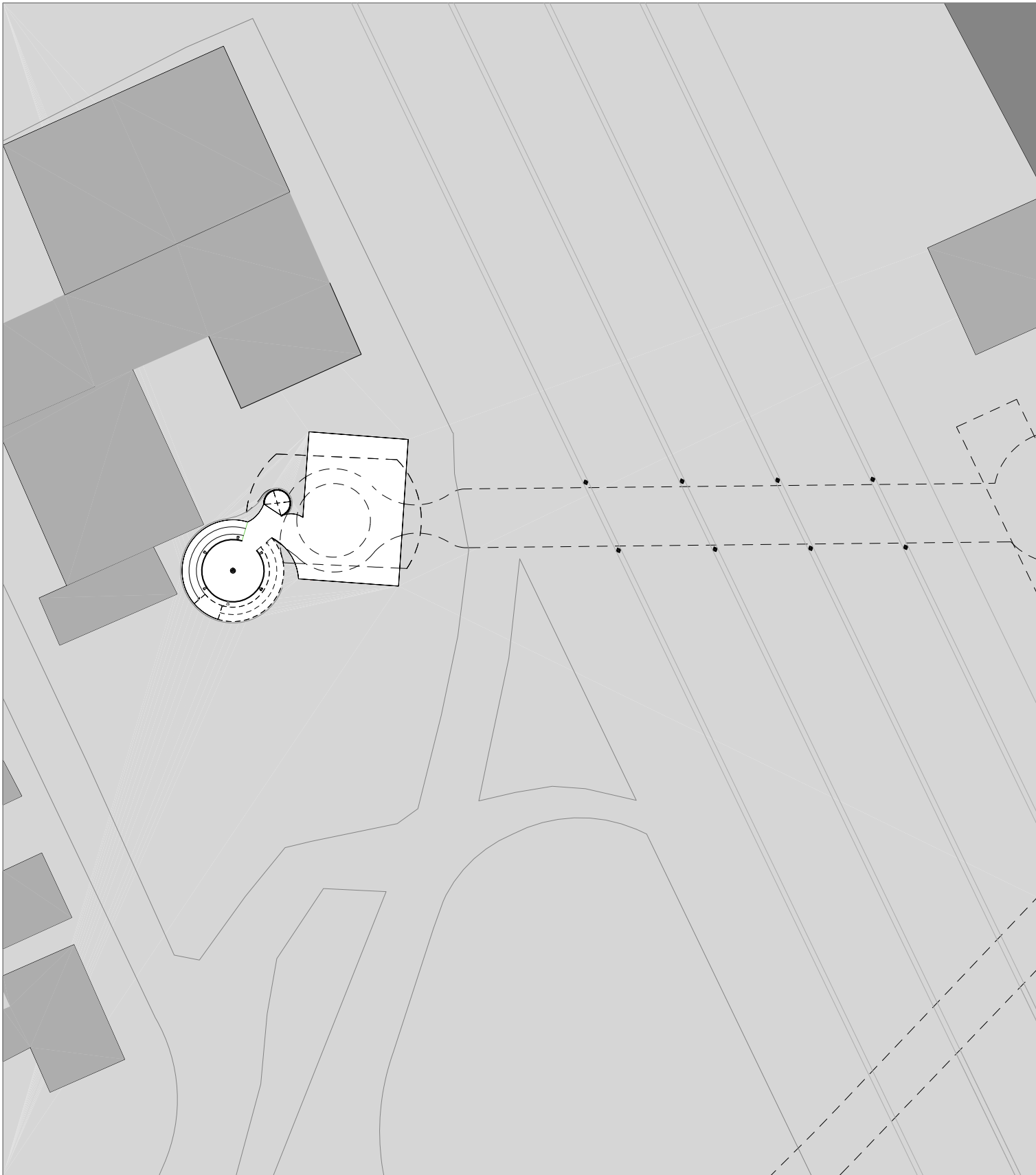

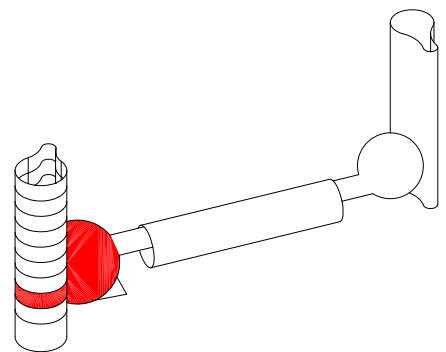
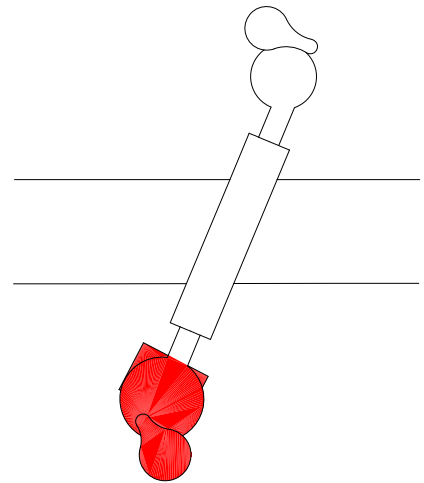
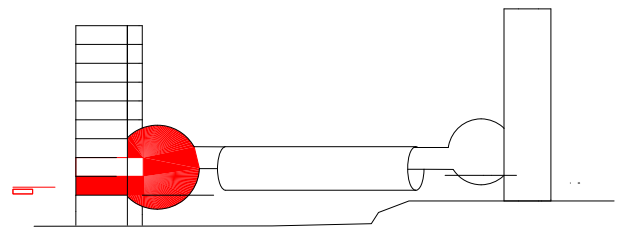
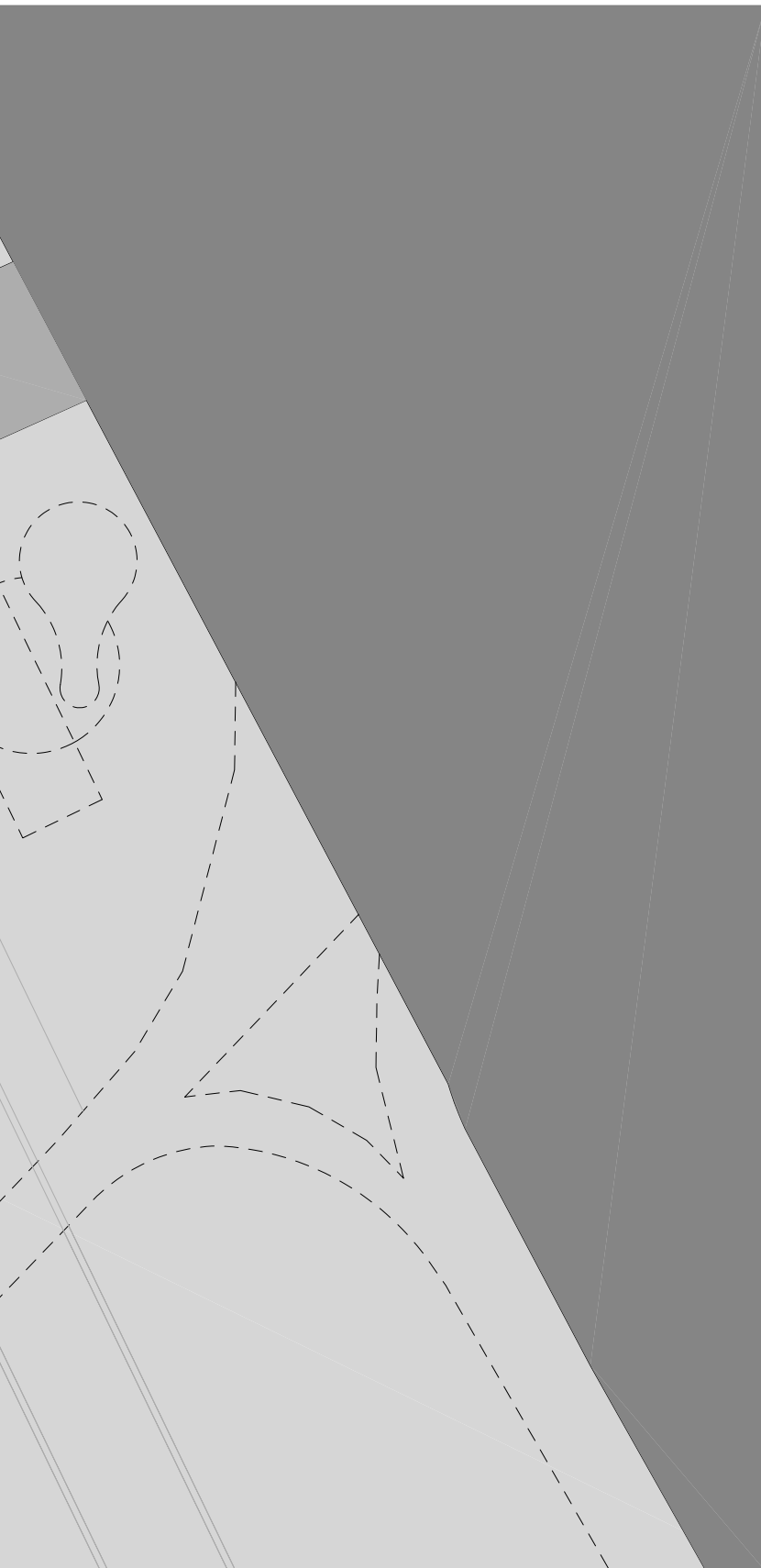

axonométrica em corte nível 8,30m



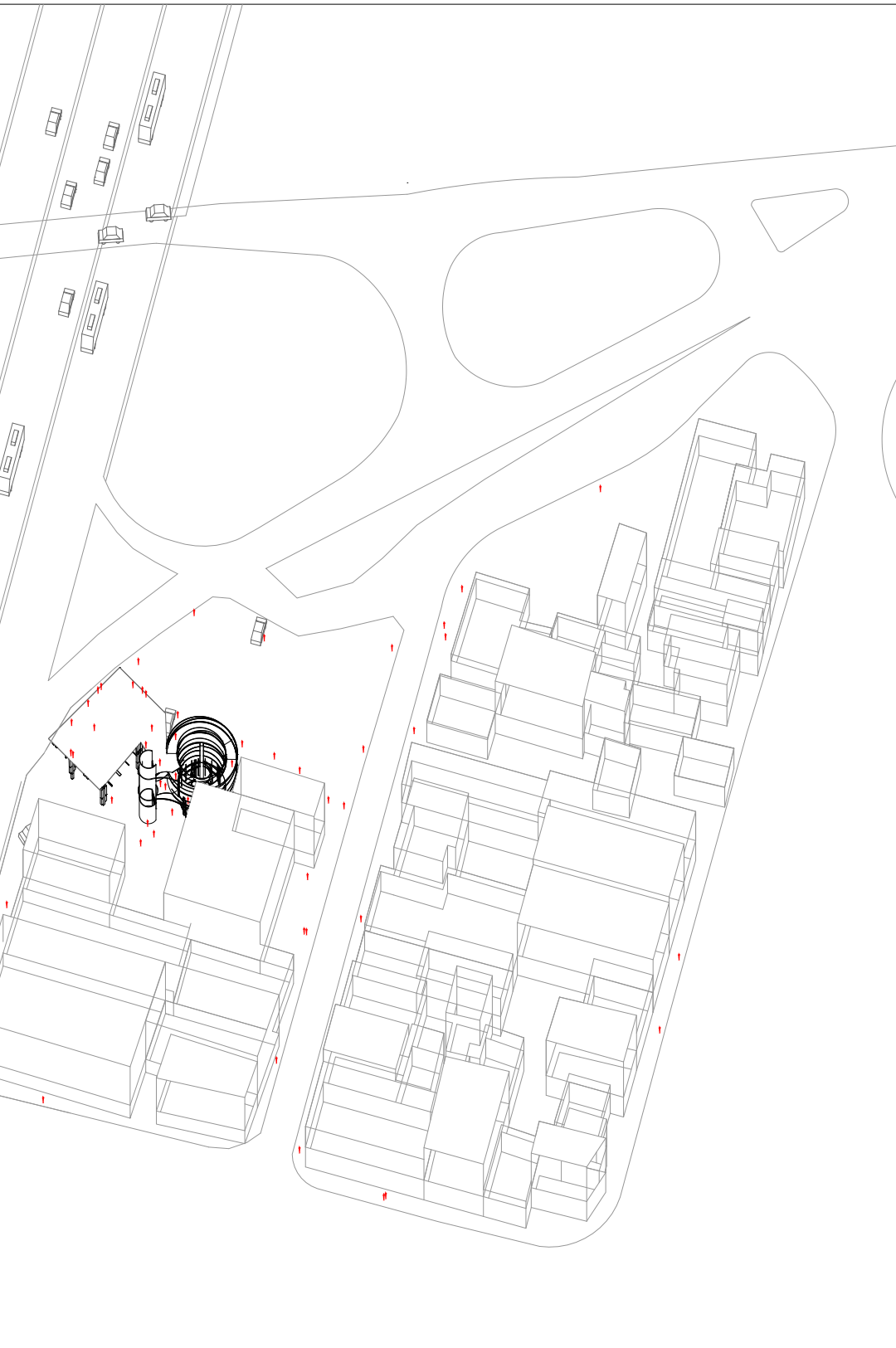

planta nível 12,00m

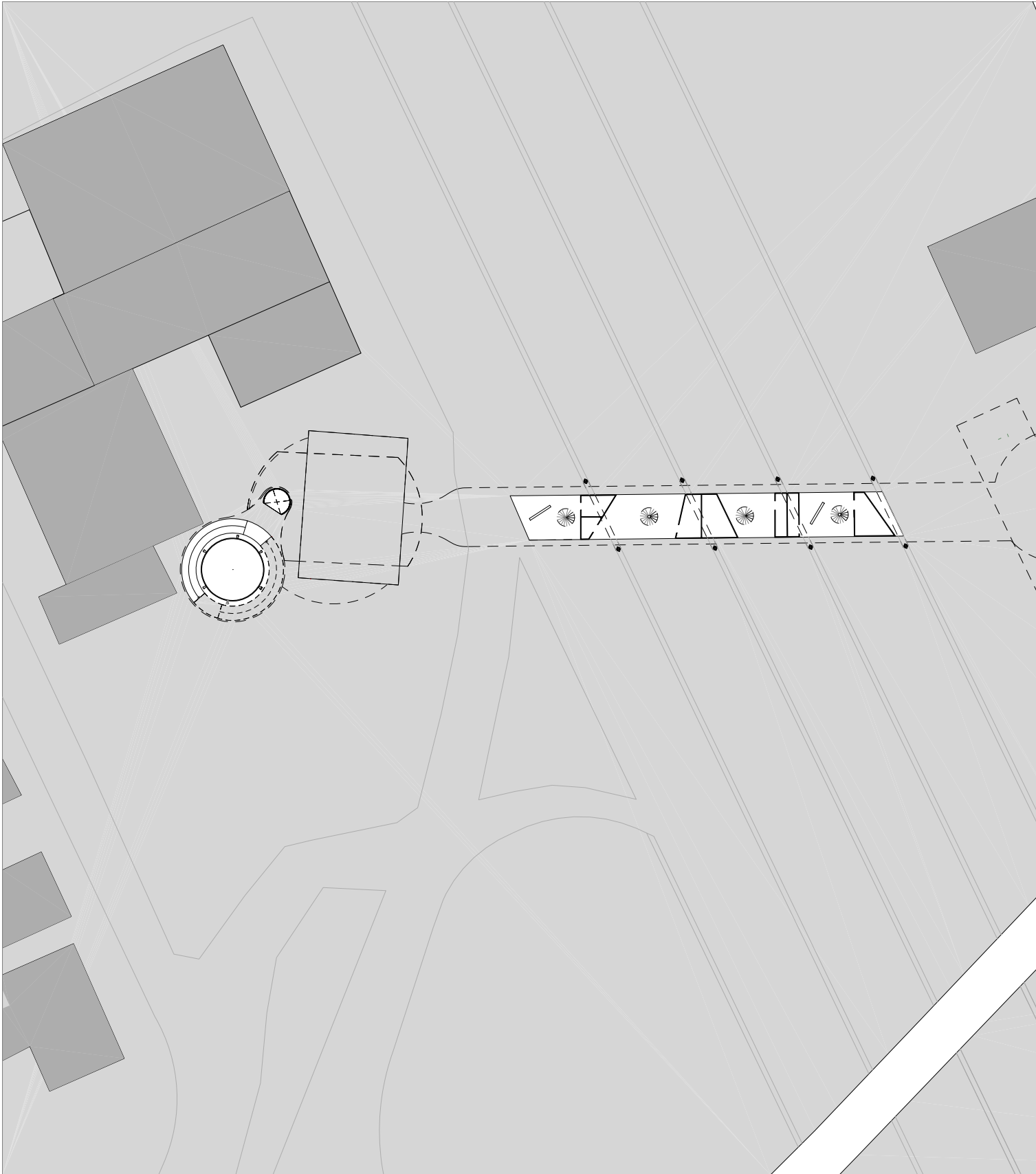

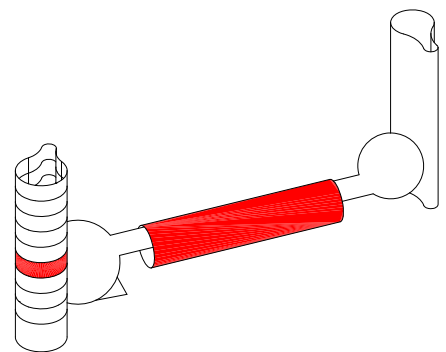
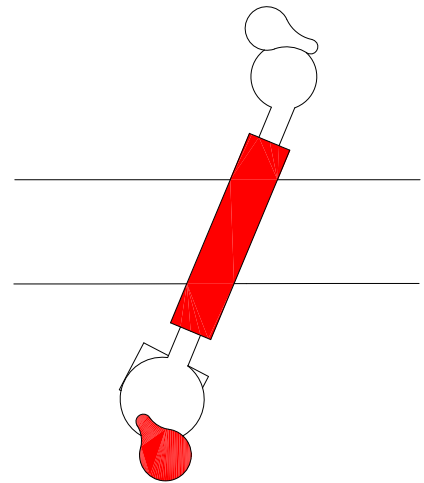
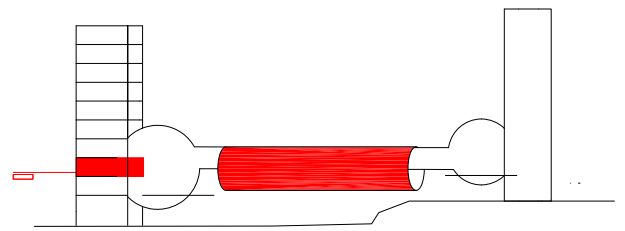
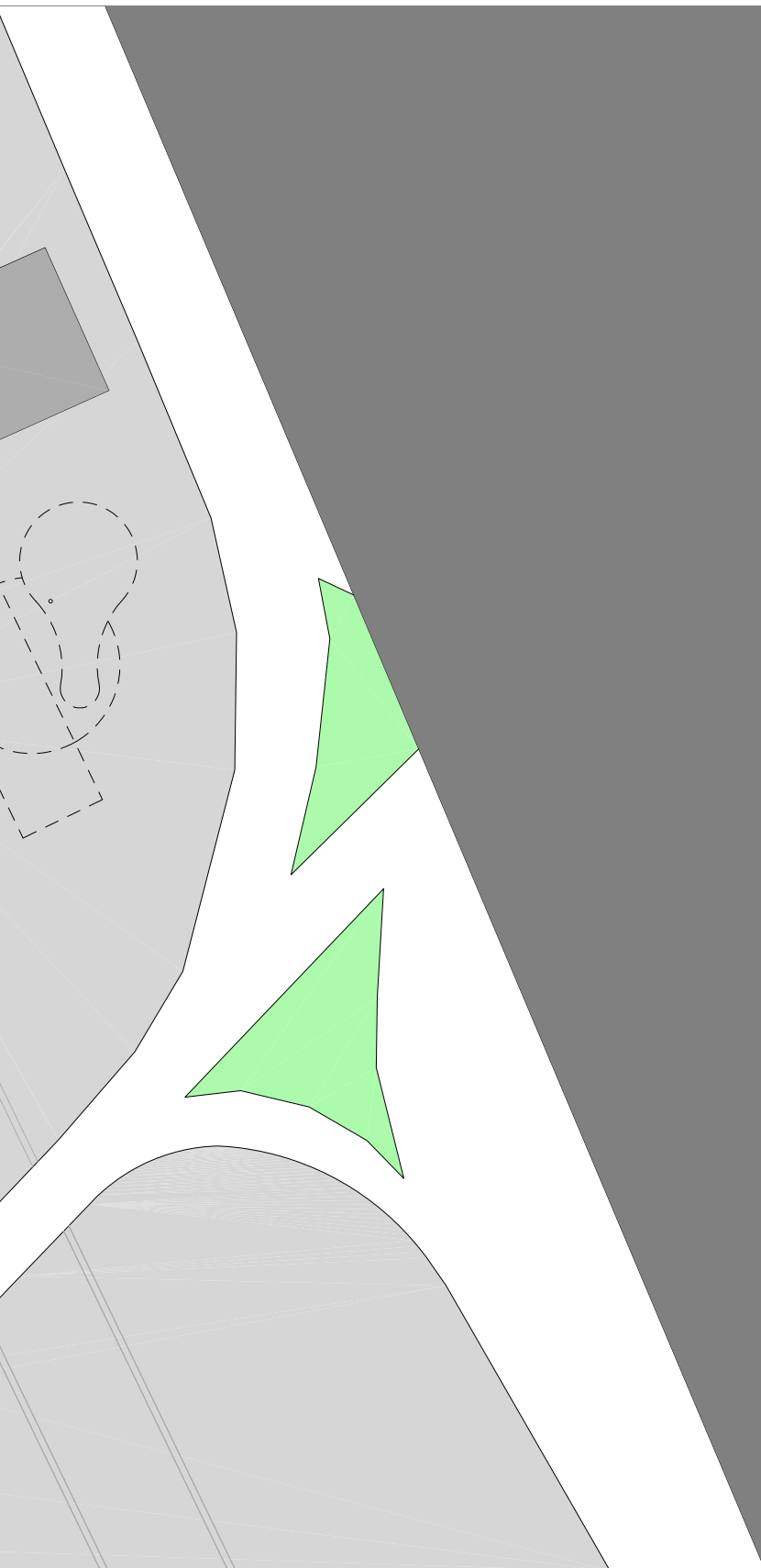

planta nível 15,00m

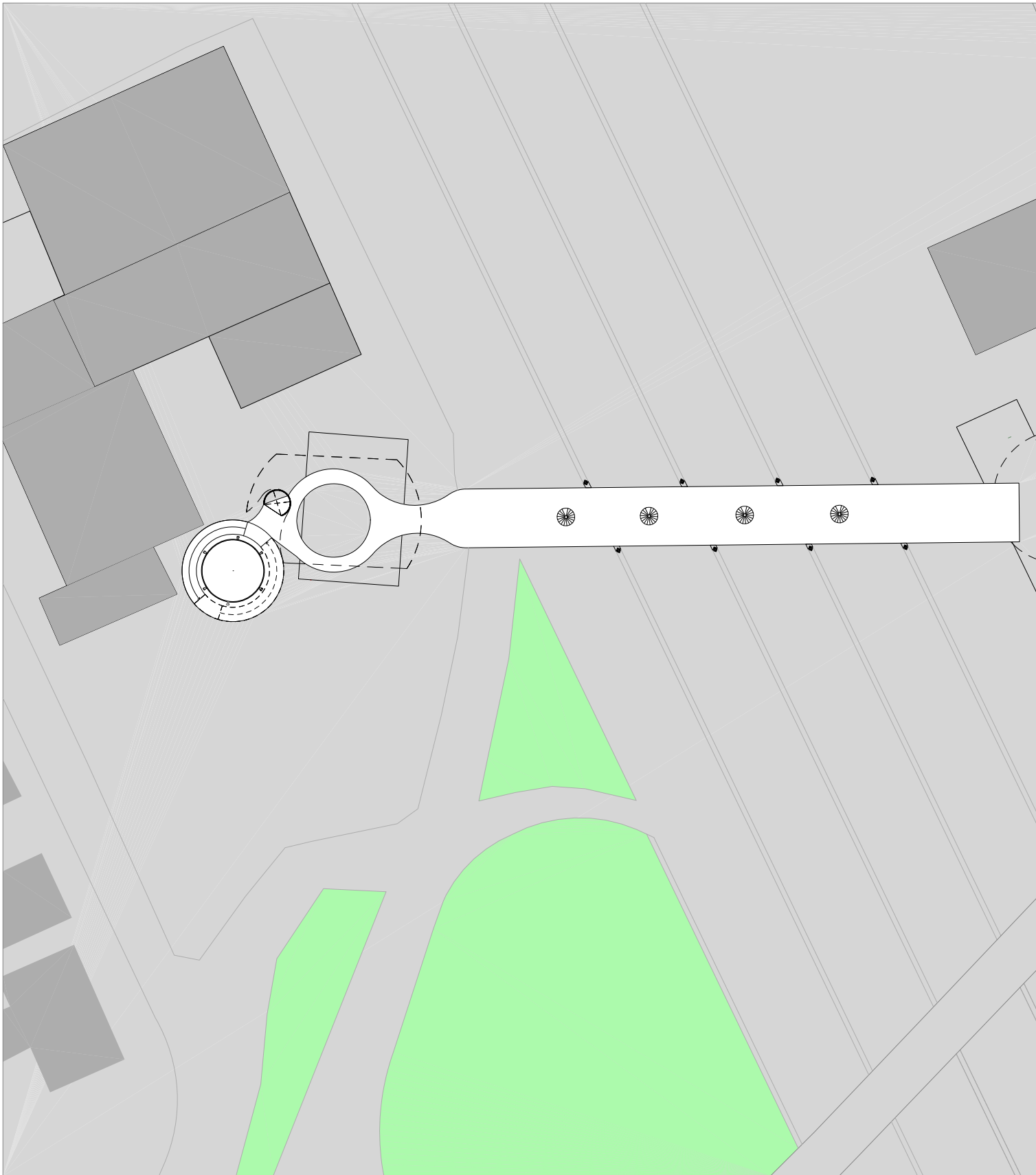

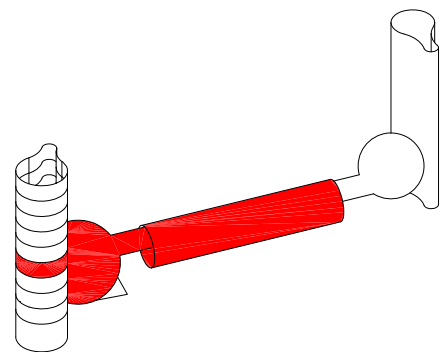
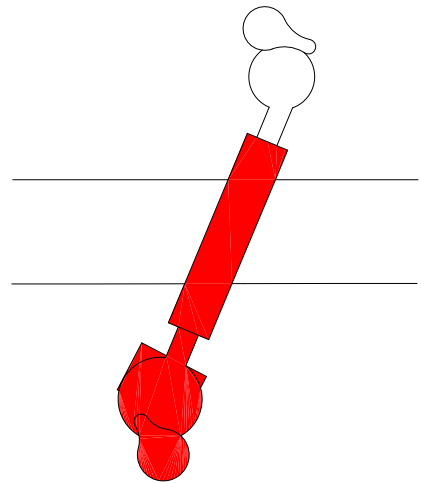
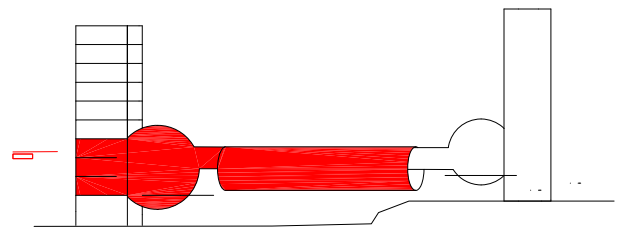
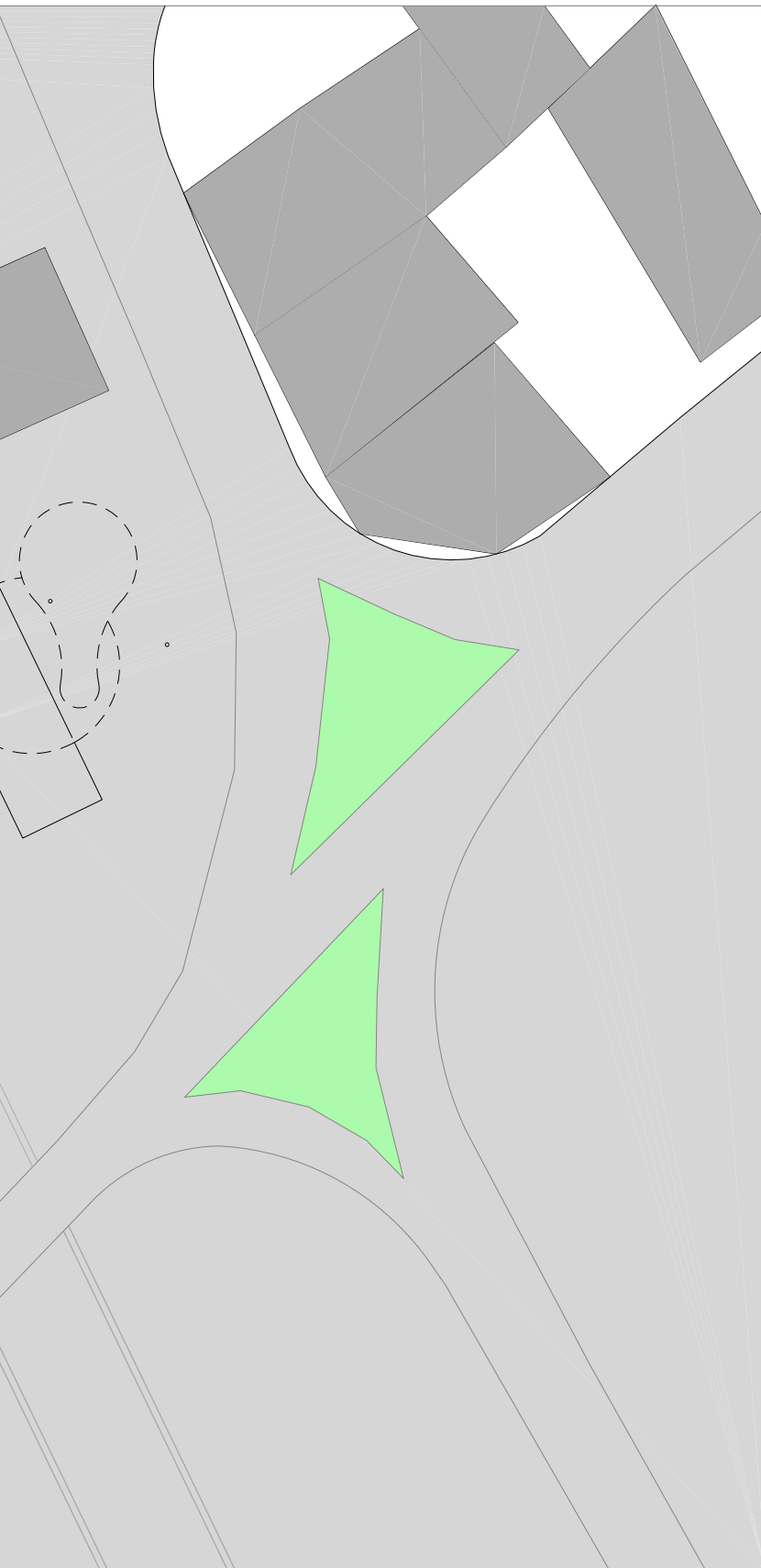

axonométrica em corte nível 15,00m

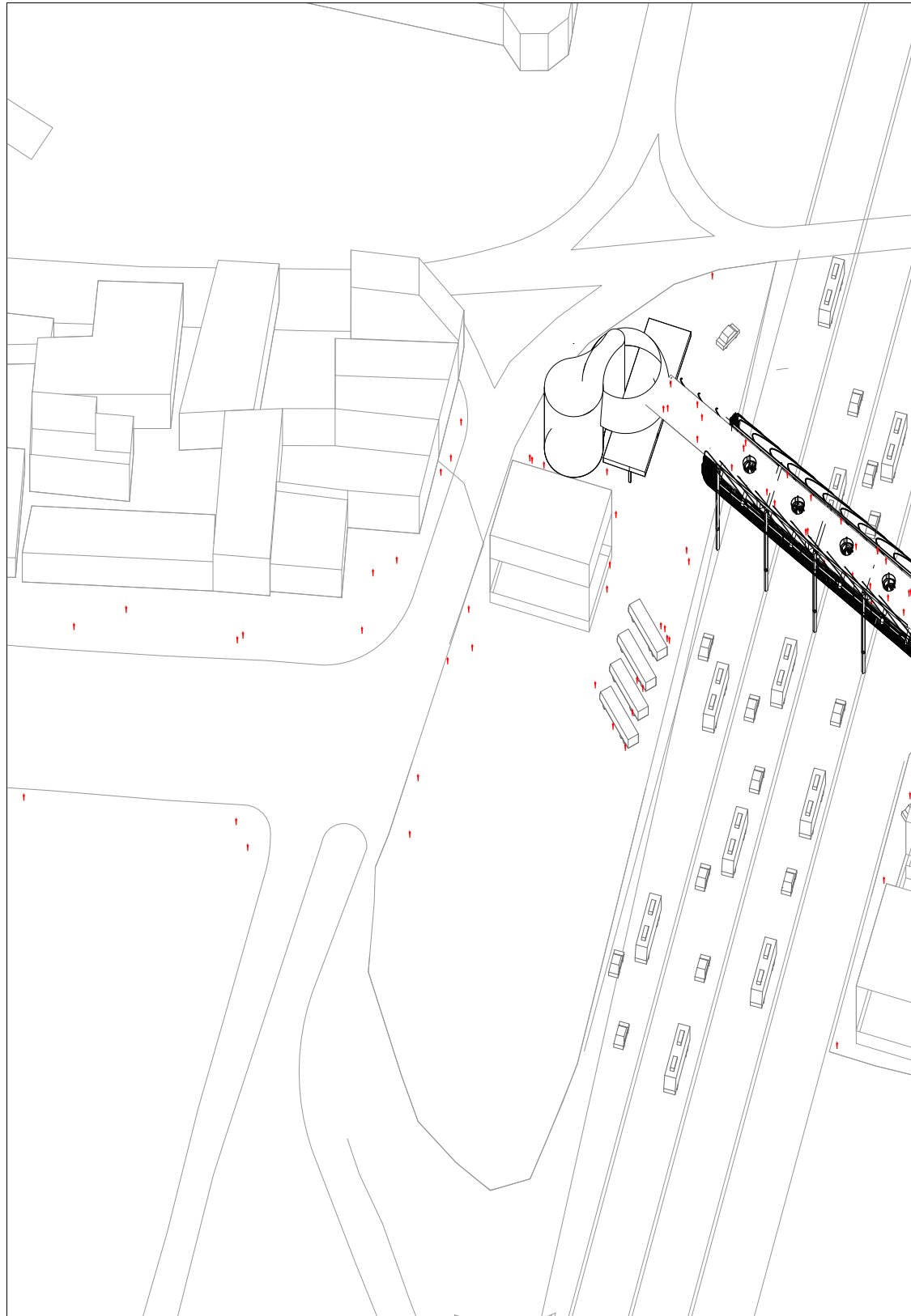

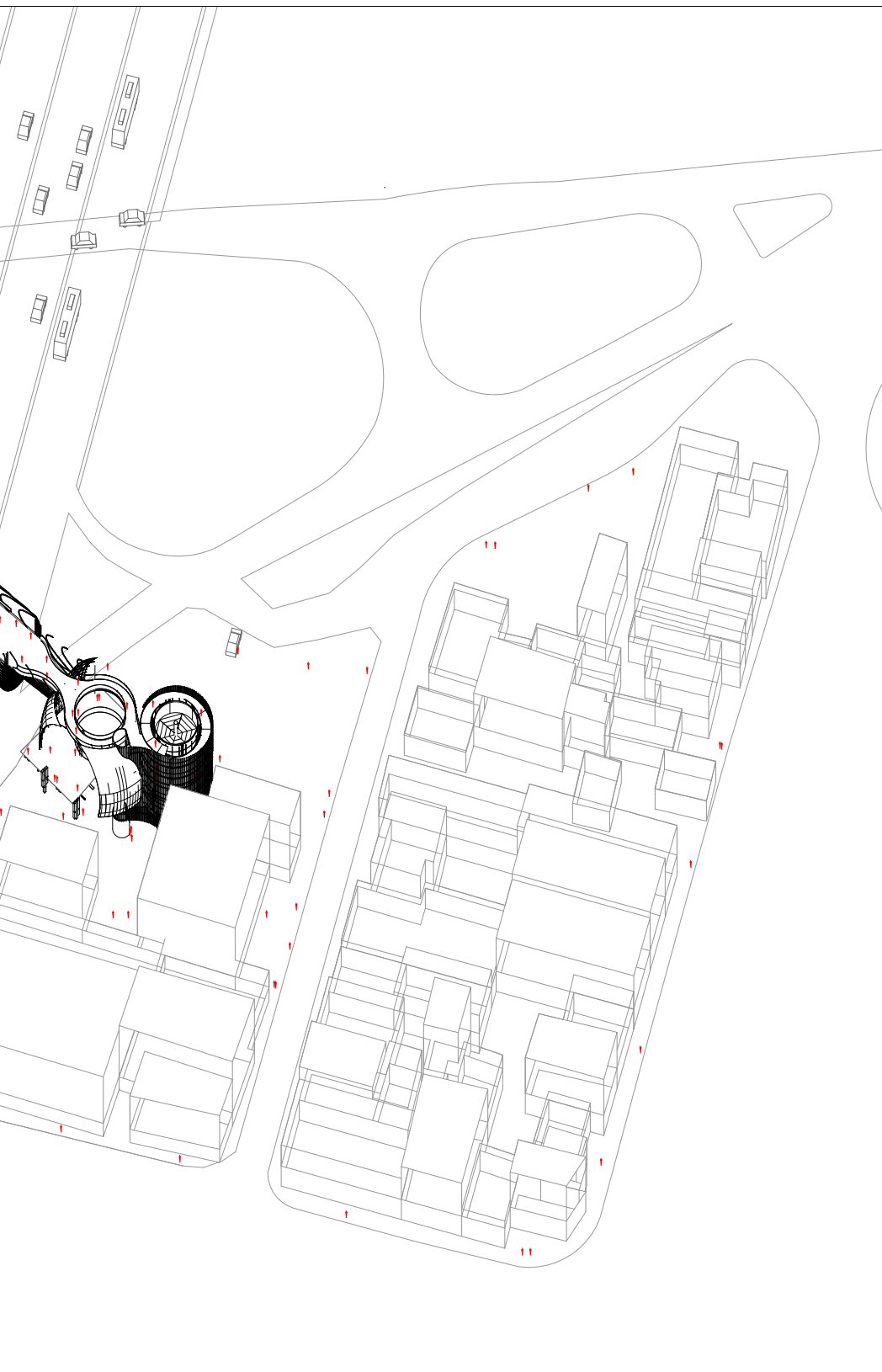

corte urbano via Dutra

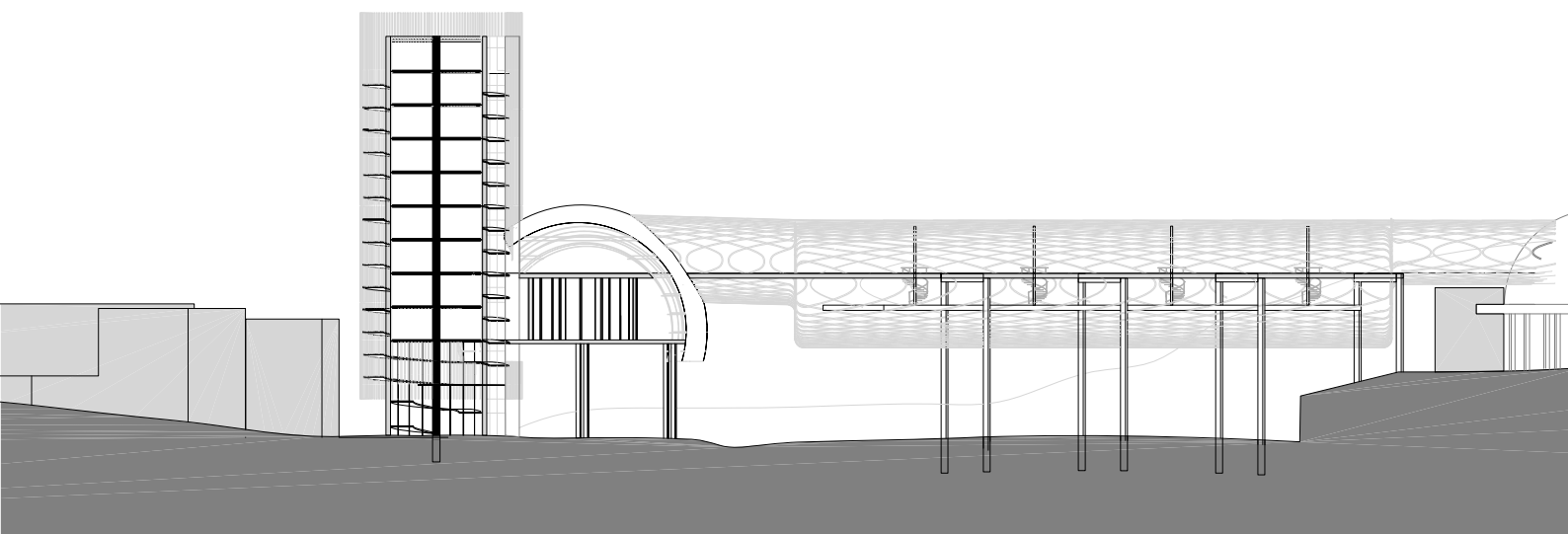

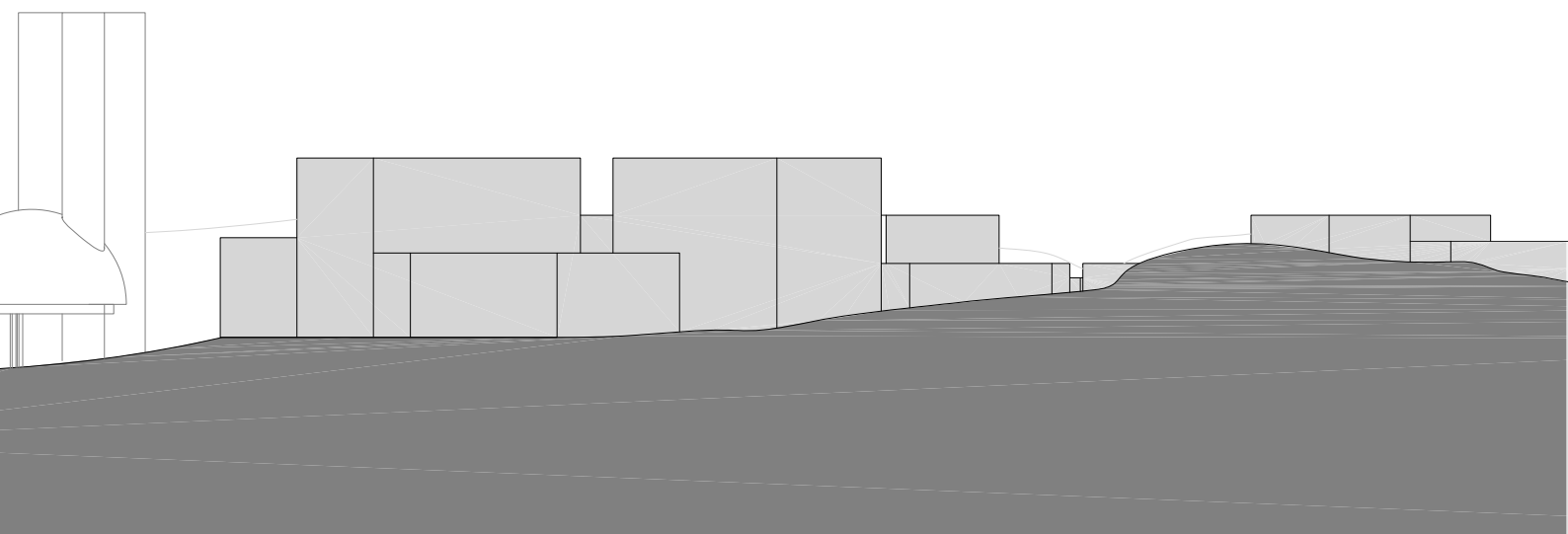

isométrica unidade da agulha

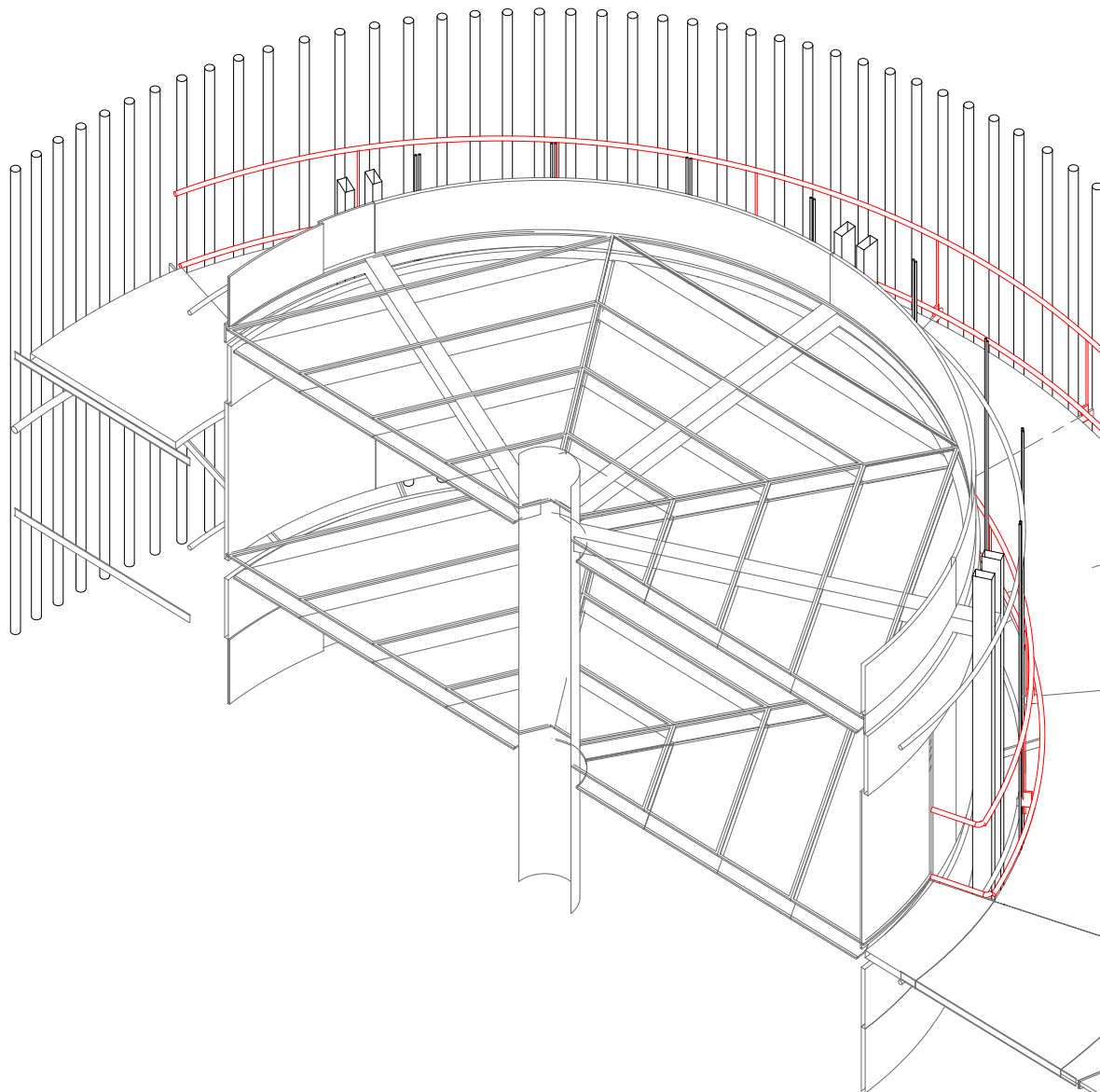

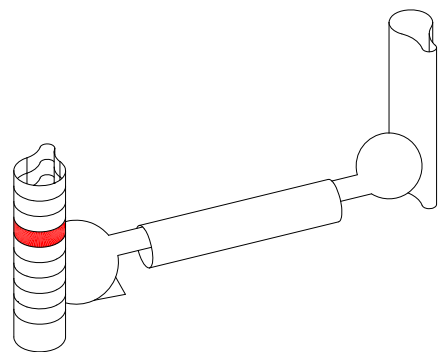
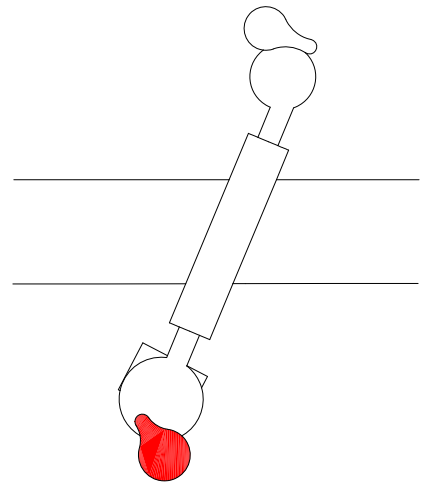
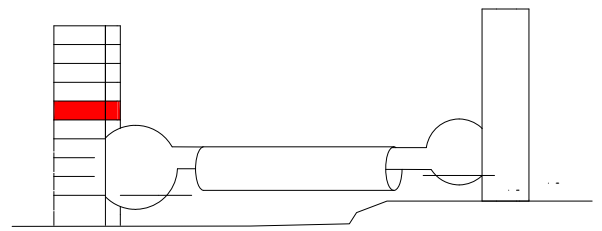
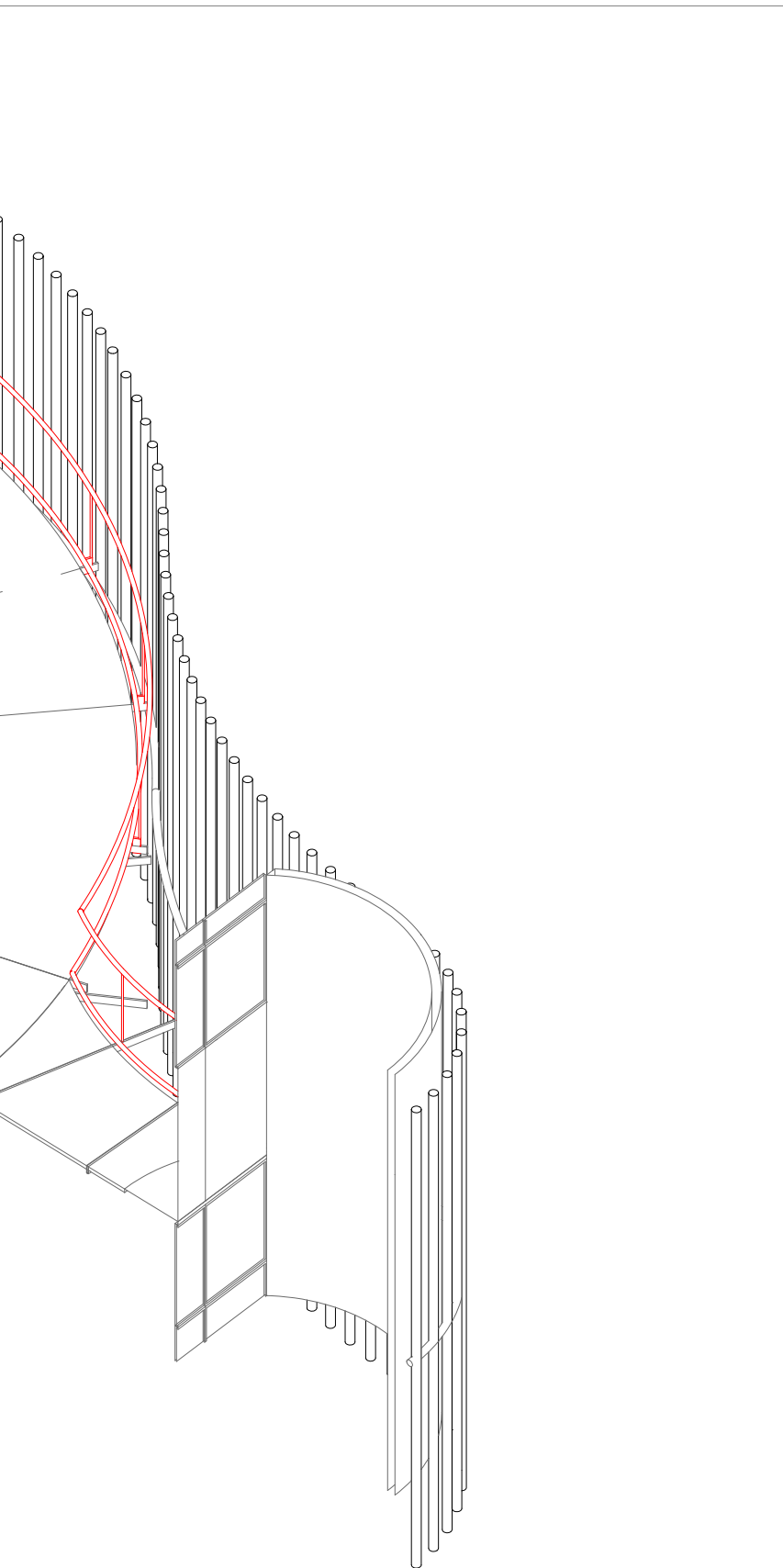

ISOMÉTRICA SEM ESCALA

planta unidade da agulha

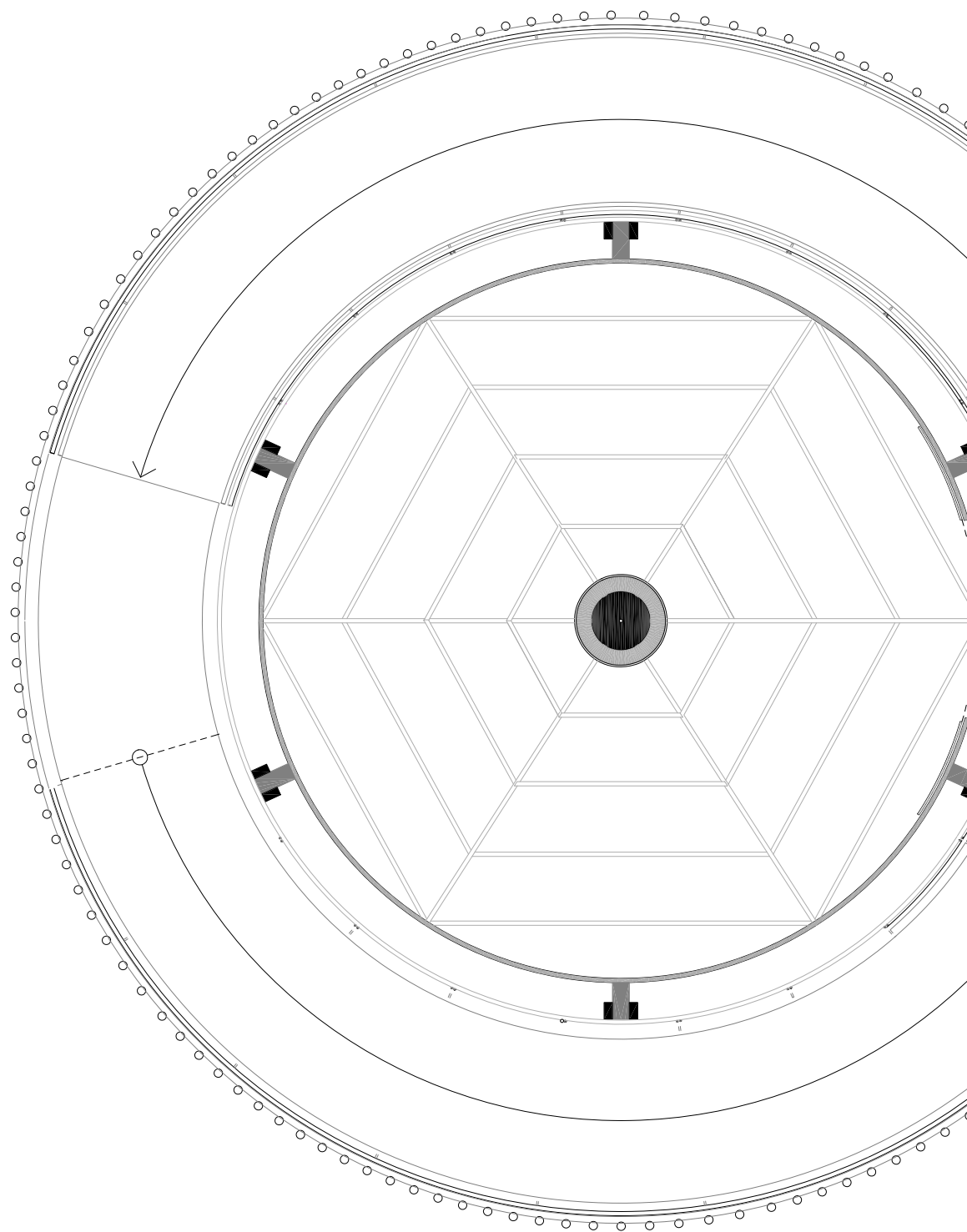

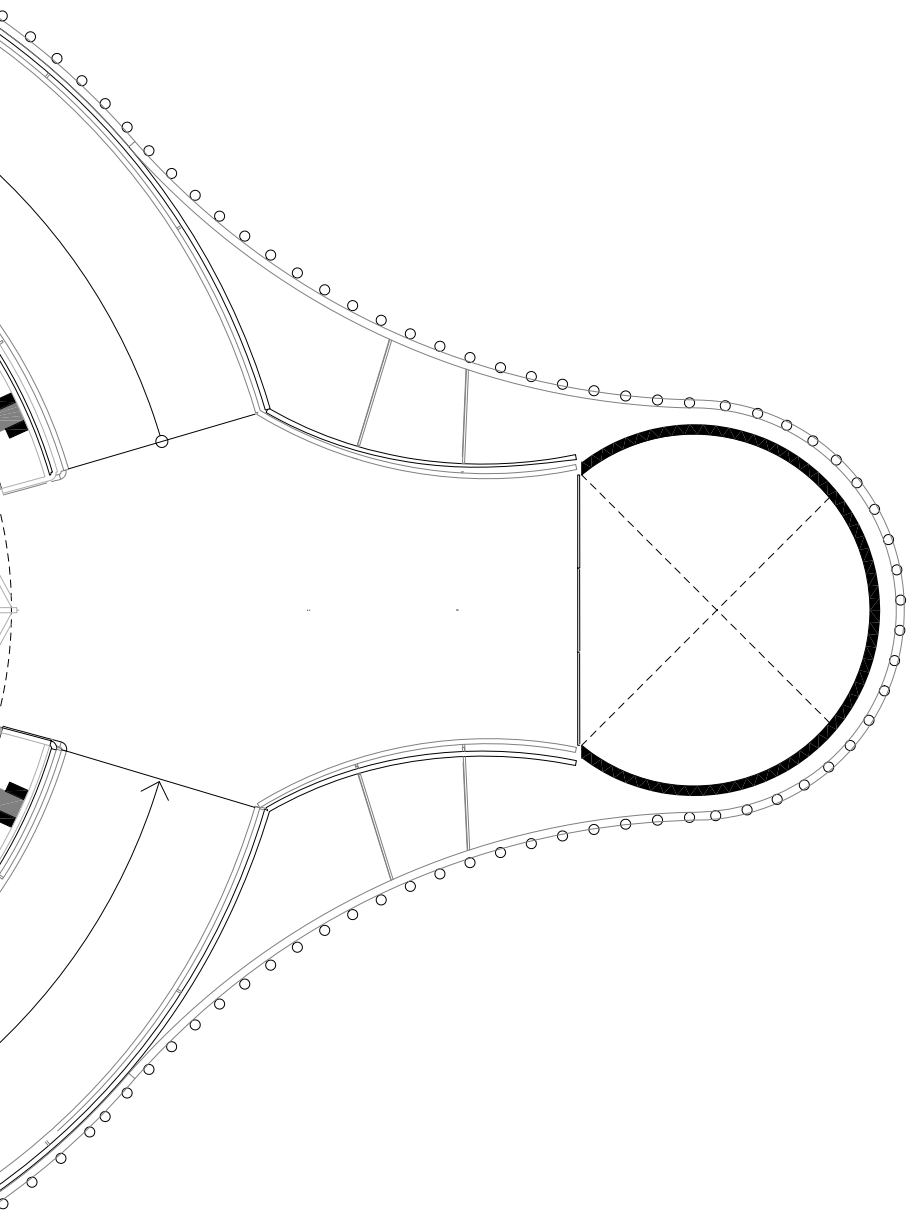

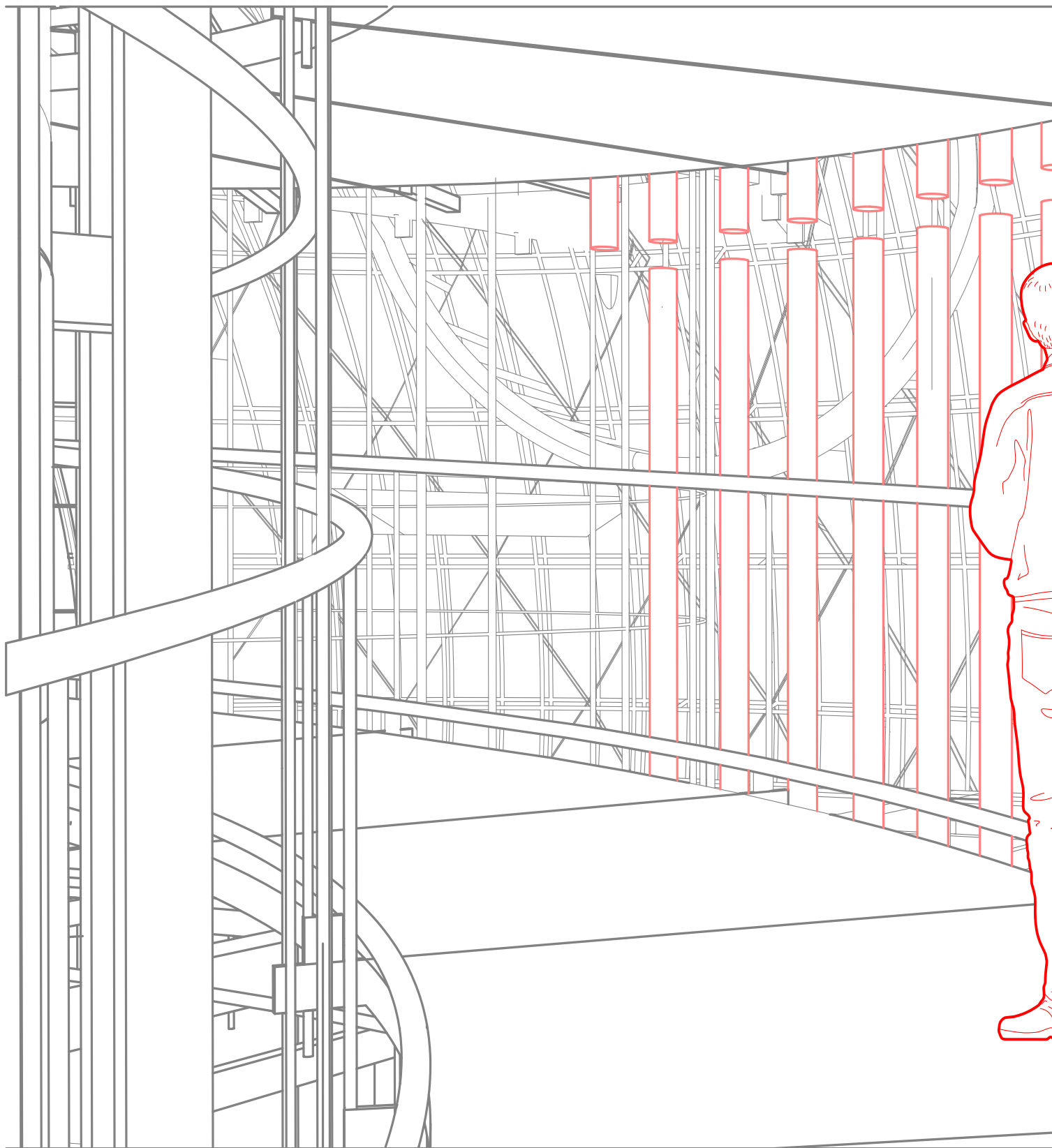

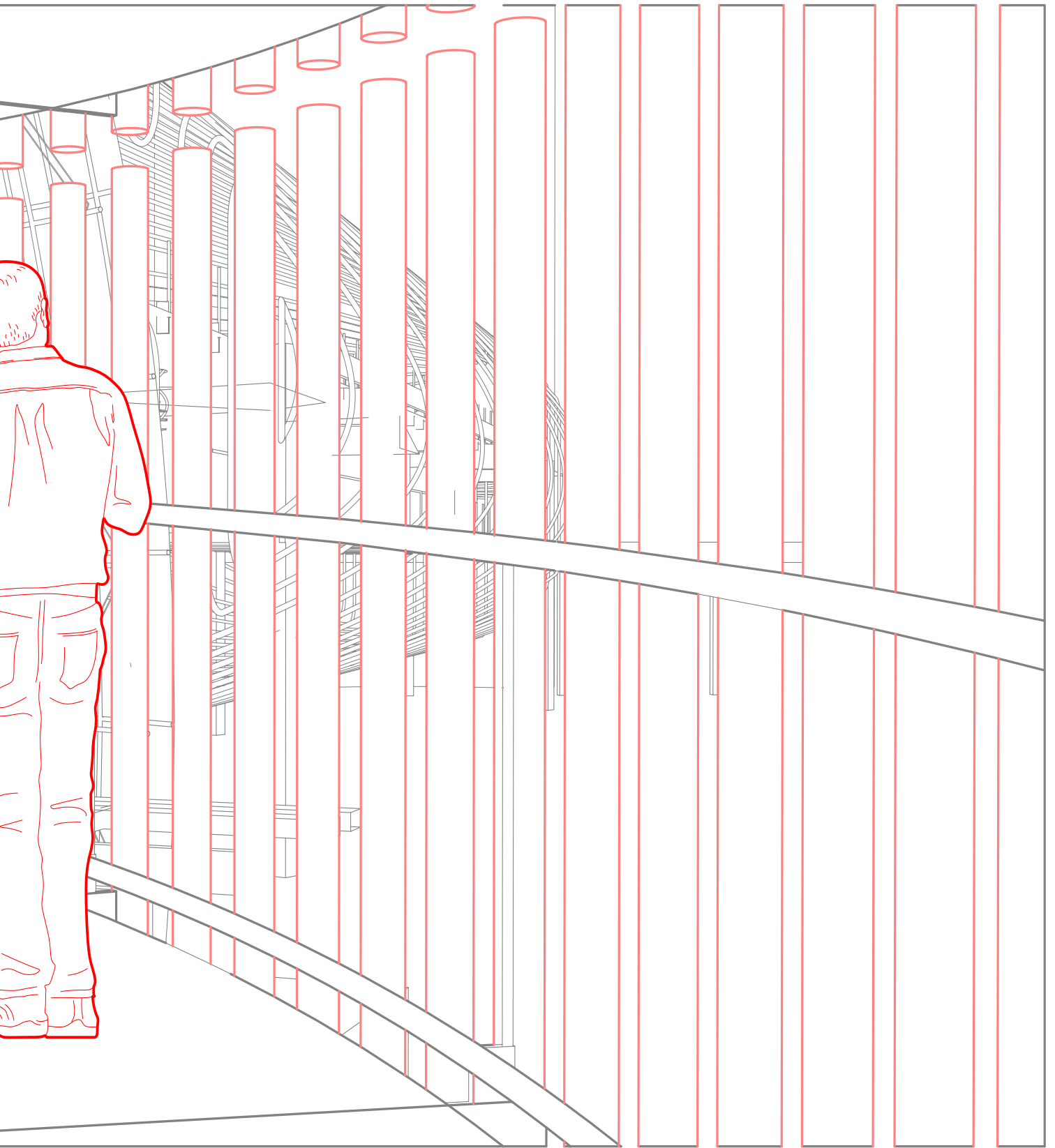

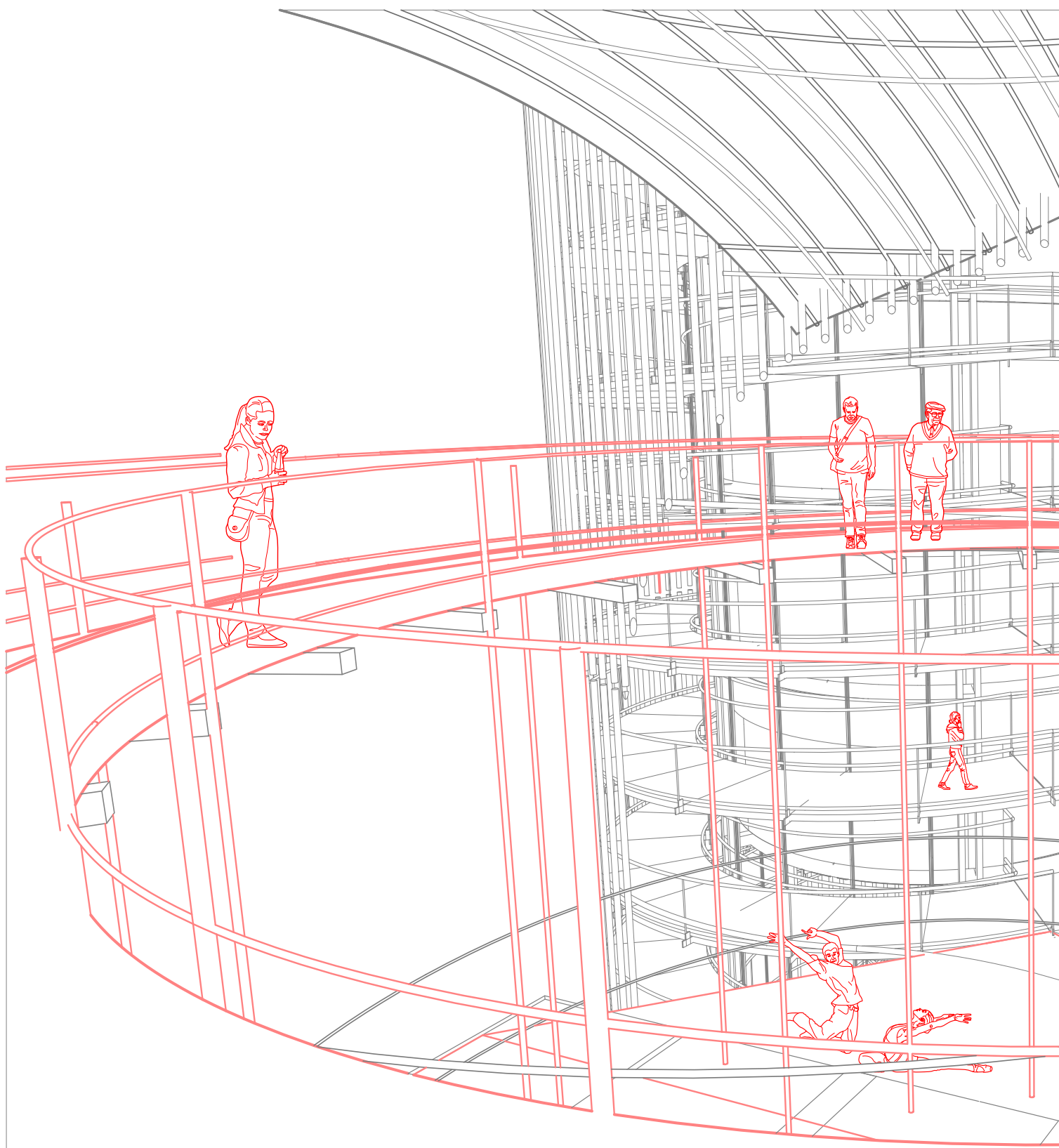

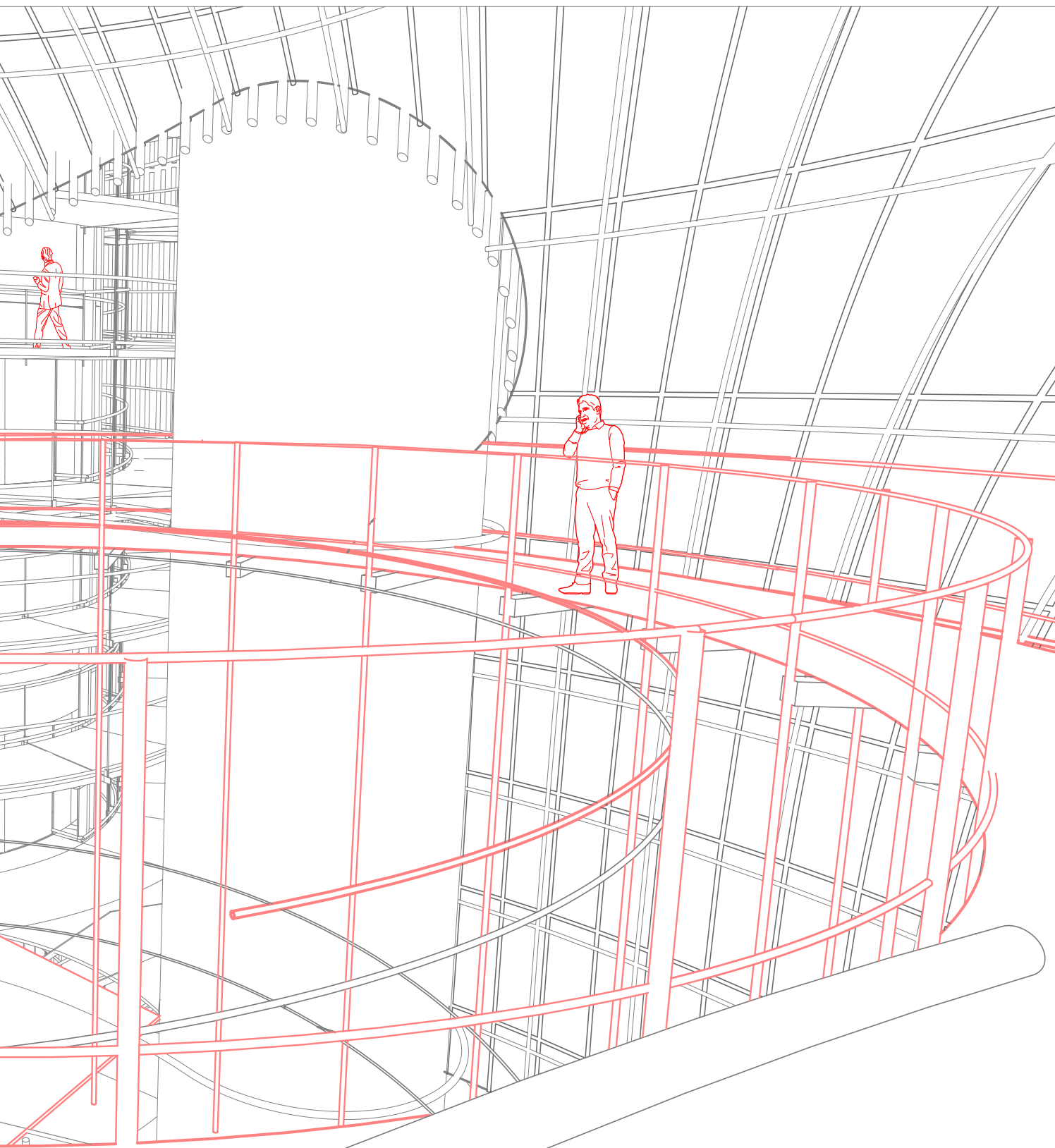

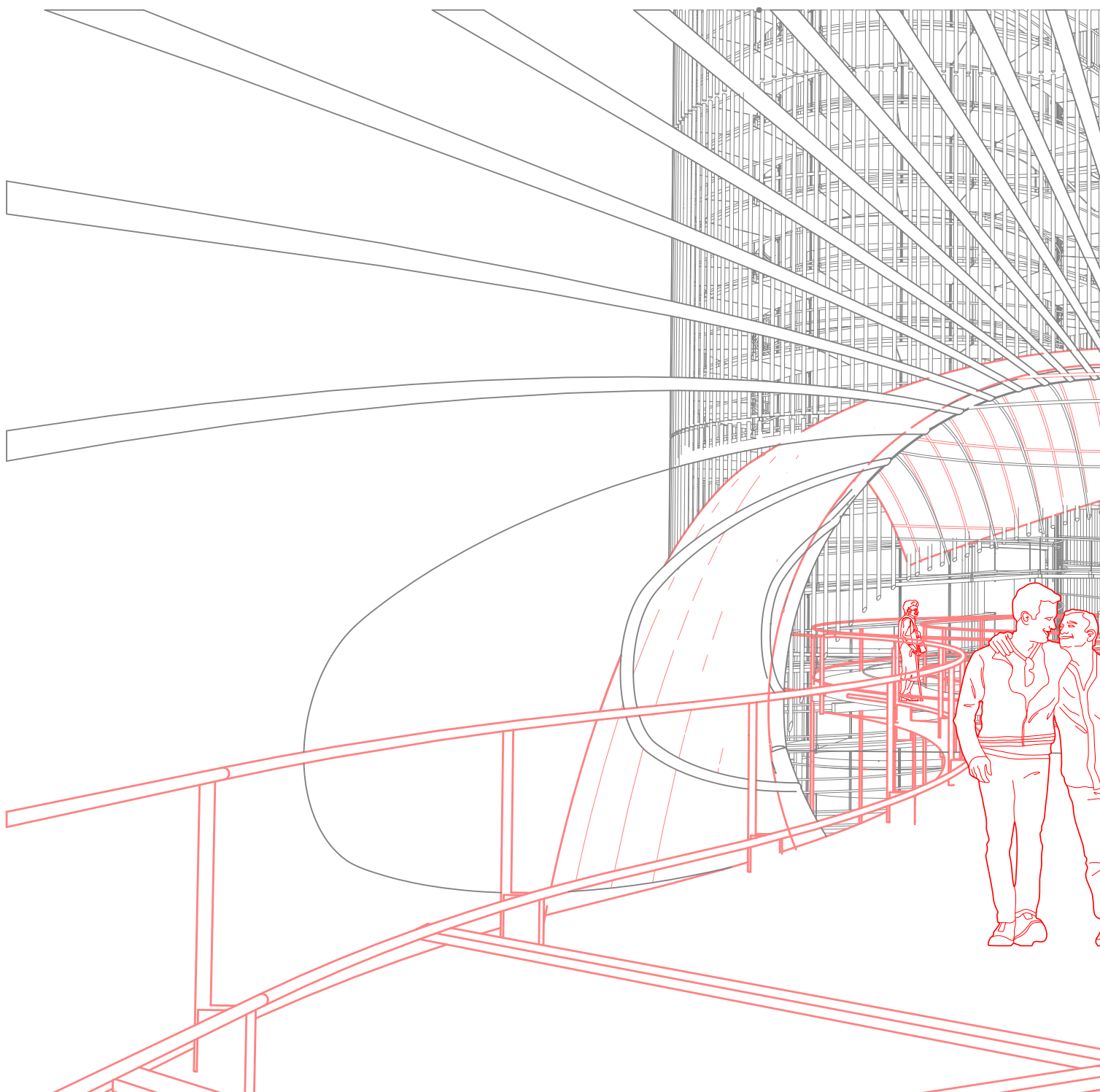

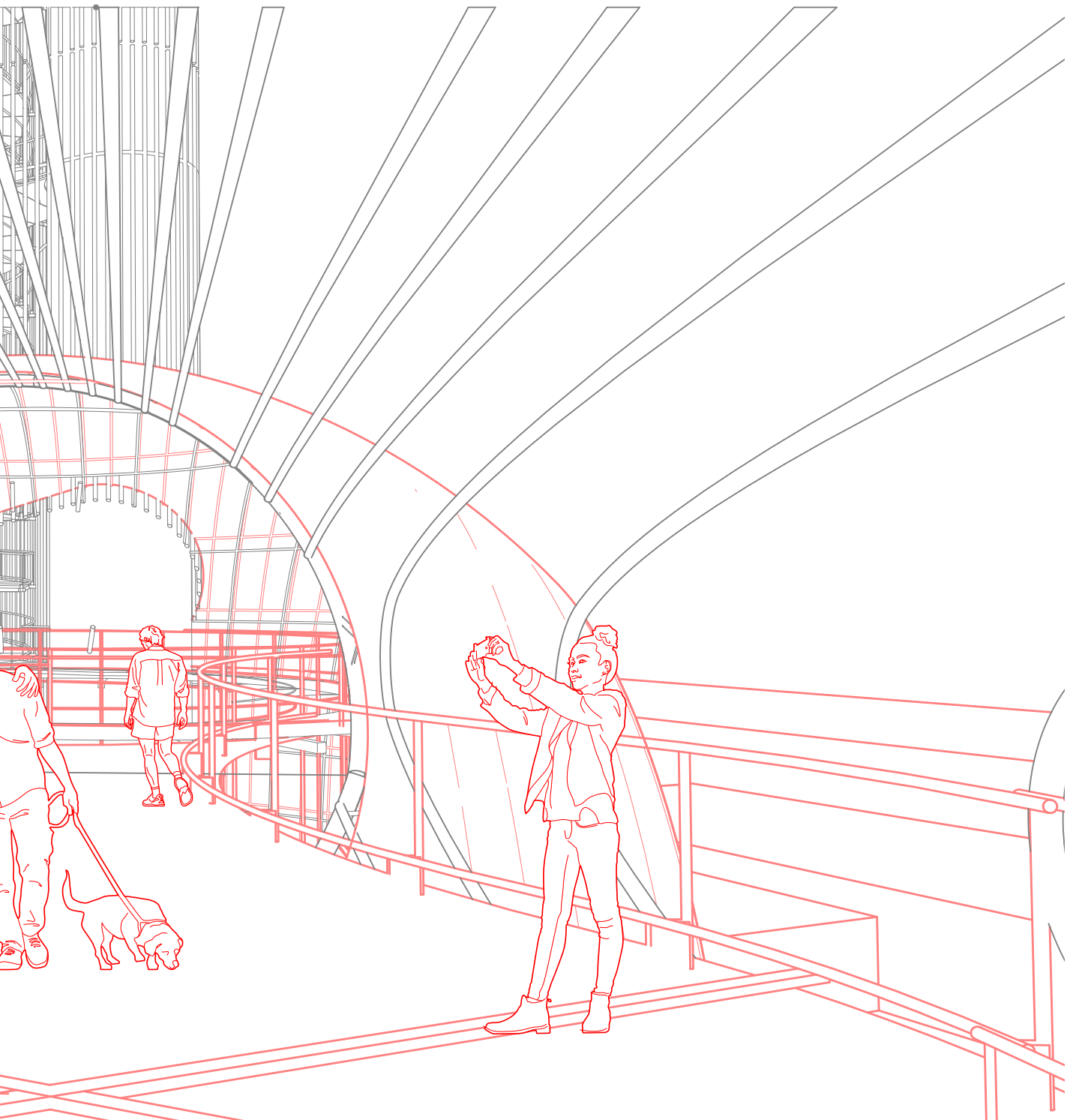

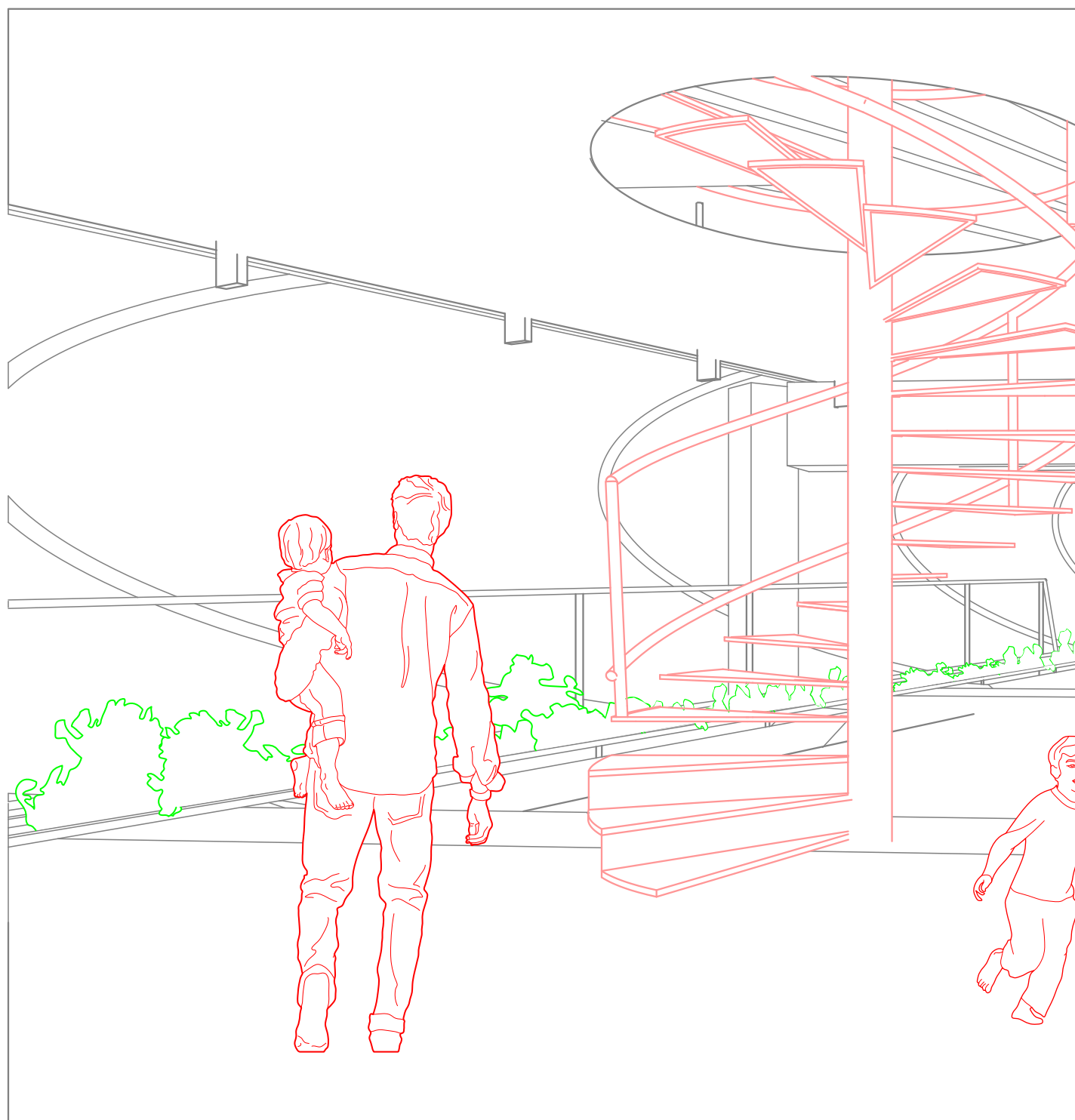

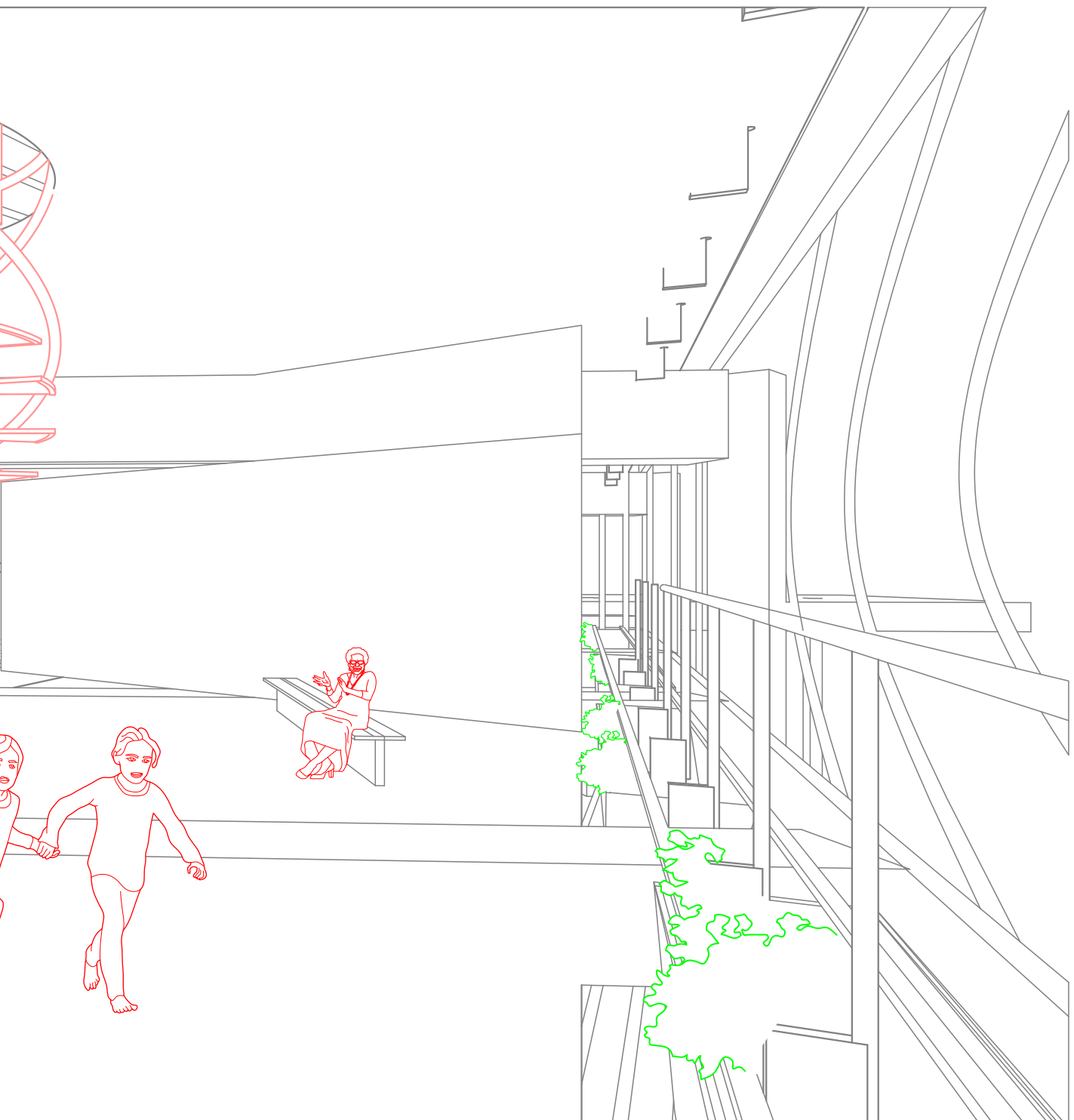

Título do Trabalho: Arquitetura como dispositivo standard na cidade

Ano: 2020.2

Área de Concentração: Projeto de Arquitetura

Programa: Uso misto

Nome do Estudante: Pedro Augusto Paulo Teixeira

Nome da Orientador: Andres Passaro e Cauê Capille

Resumo do Trabalho: Compreender Arquitetura como um dispositivo do qual possa ser implementado em diferentes localidades simultaneamente por meio de uma geratriz paramétrica; do qual seu produto seja um equipamento público capaz de conter as celebrações urbanas e usufruto da cidade contemporânea

Palavras-chave: Dispositivo, Infraestrutura, Parametria, Equipamento Público

Latitude e Longitude: 22°47'35.8"S 43°21'56.6"W